

Magnetic on-site  
11/05/2007  
Decl. 7-31 West



**BOUNDARY SURVEY  
PART OF JOYCE F. HORNSBY  
DEED BOOK 5013, PAGE 9459  
RICHMOND DISTRICT  
RALEIGH COUNTY, W.V.**

**PART OF TAX MAP 22, PARCEL 18.0**

**NOTE:**

IF SEAL AND SIGNATURE ARE NOT  
IN RED INK THIS IS NOT AN ORIGINAL.

This survey is not intended to determine or  
locate easements, utilities, old roadways,  
rights of way, Flood Hazard Areas, Flood  
Plane status or wetlands pertaining to this  
tract of land unless otherwise noted.

GRAPHIC SCALE

1"=200'

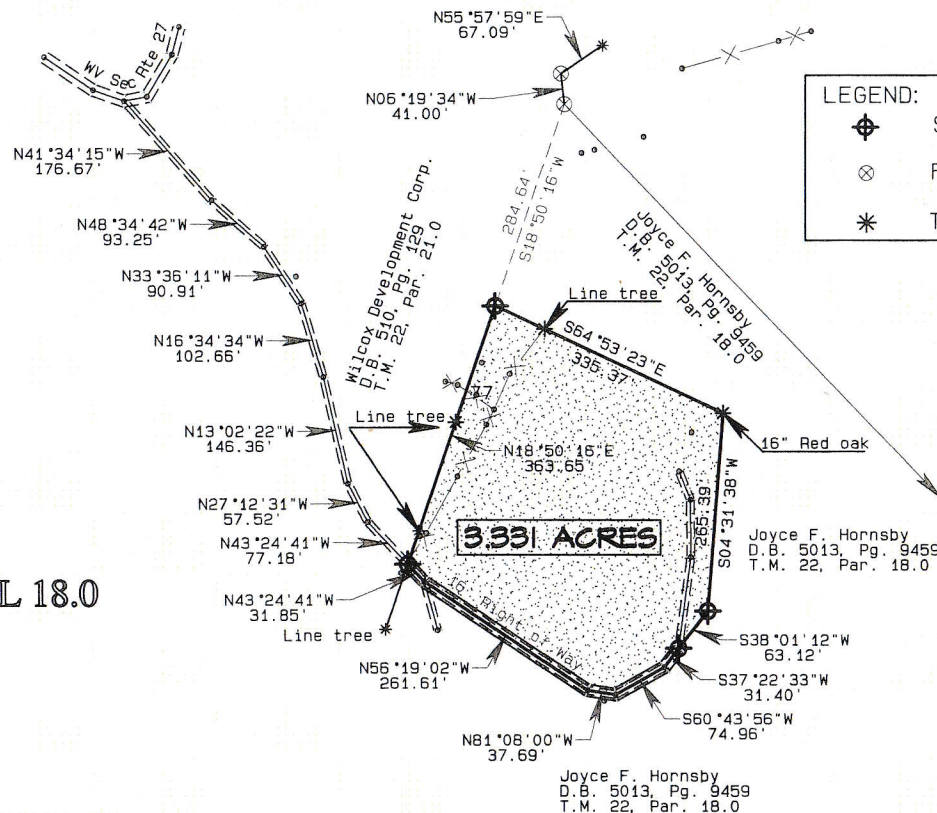

**LEGEND:**

- ⊕ Set 5/8" rebar & cap
- ⊗ Found 1/2" iron pipe
- \* Tree as noted

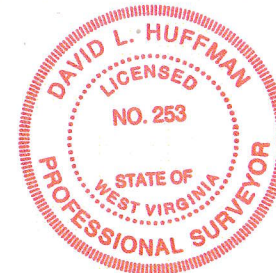

*Reduced Copy*

I, David L. Huffman, PS 253, certify that I was  
the surveyor in responsible charge for this survey.

*David L. Huffman PS 253*

**SCS SURVEYORS  
421 2nd AVENUE  
HINTON, W.V. 25951  
304-466-2552**

DATE: 11/8/2007  
SURVEYED: JAP DRAWN: PLH  
CERTIFIED: DLH JOB: 07-0991