

# Lot B - Green Needle Road

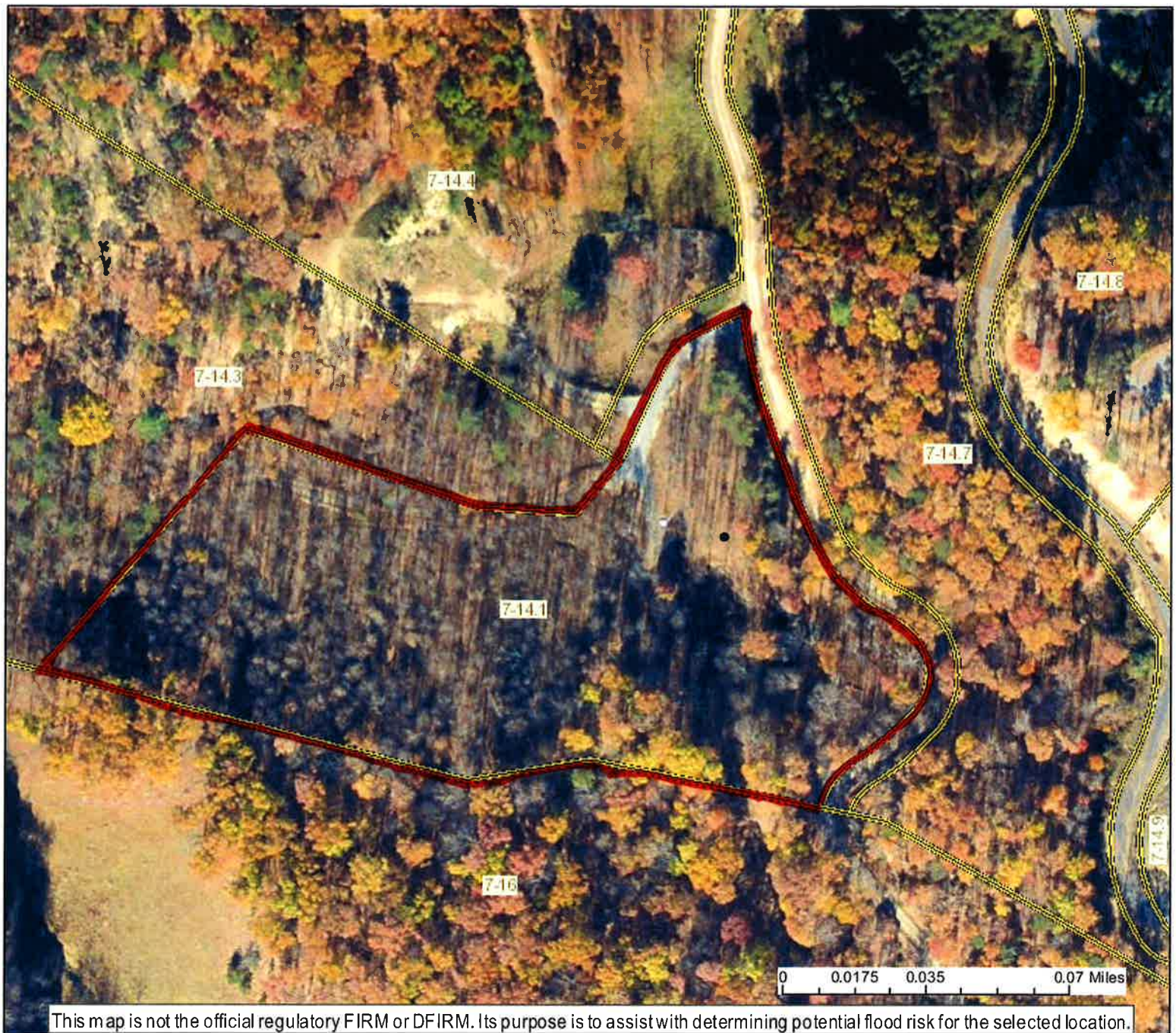

## User Notes:

Map created on April 20, 2016

### Flood Hazard Area:

Flood Hazard Area: Location is NOT WITHIN any identified flood hazard area. Unmapped flood hazard

**FEMA Issued Flood Map:** 54027C0240C

**Watershed (HUC8):** South Branch Potomac (20700)

**Elevation:** About 1166 ft

**Location (long, lat):** (78.854366 W, 39.285382 N)

**Location (UTM 17N):** (685054, 4350640)

**Contacts:** Hampshire

**CRS Information:** Hampshire County

**Parcel Number:** 7-14.1



Flood Point of Interest

### Disclaimer:

The online map is for use in administering the National Flood Insurance Program. It does not necessarily identify all areas subject to flooding, particularly from local drainage sources of small size. To obtain more detailed information in areas where Base Flood Elevations have been determined, users are encouraged to consult the latest Flood Profile data contained in the official flood insurance study. These studies are available online at [www.msc.fema.gov](http://www.msc.fema.gov). WV Flood Tool (<http://www.MapWV.gov/flood>) is supported by FEMA, WV NFIP Office, and WV GIS Technical Center.



# Lot B - Green Needle Road

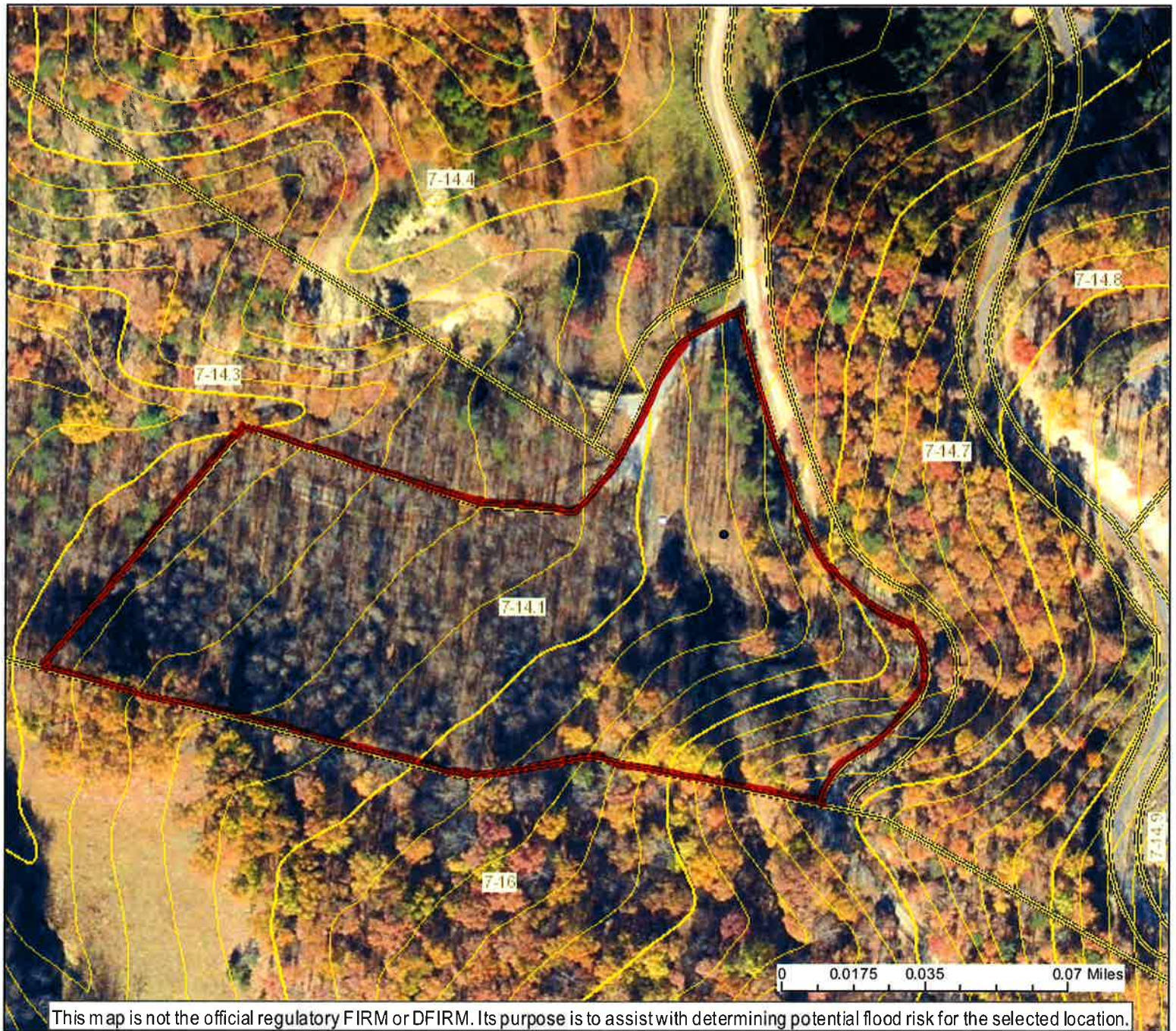

## User Notes:

Map created on April 20, 2016

### Flood Hazard Area:

Flood Hazard Area: Location is NOT WITHIN any identified flood hazard area. Unmapped flood hazard

**FEMA Issued Flood Map:** 54027C0240C

**Watershed (HUC8):** South Branch Potomac (20700)

**Elevation:** About 1166 ft

**Location (long, lat):** (78.854366 W, 39.285382 N)

**Location (UTM 17N):** (685054, 4350640)

**Contacts:** Hampshire

**CRS Information:** Hampshire County

**Parcel Number:** 7-14.1



Flood Point of Interest

### Disclaimer:

The online map is for use in administering the National Flood Insurance Program. It does not necessarily identify all areas subject to flooding, particularly from local drainage sources of small size. To obtain more detailed information in areas where Base Flood Elevations have been determined, users are encouraged to consult the latest Flood Profile data contained in the official flood insurance study. These studies are available online at [www.msc.fema.gov](http://www.msc.fema.gov). *WV Flood Tool* (<http://www.MapWV.gov/flood>) is supported by FEMA, WV NFIP Office, and WV GIS Technical Center.





# Hampshire County, WV    PROPERTY MAP

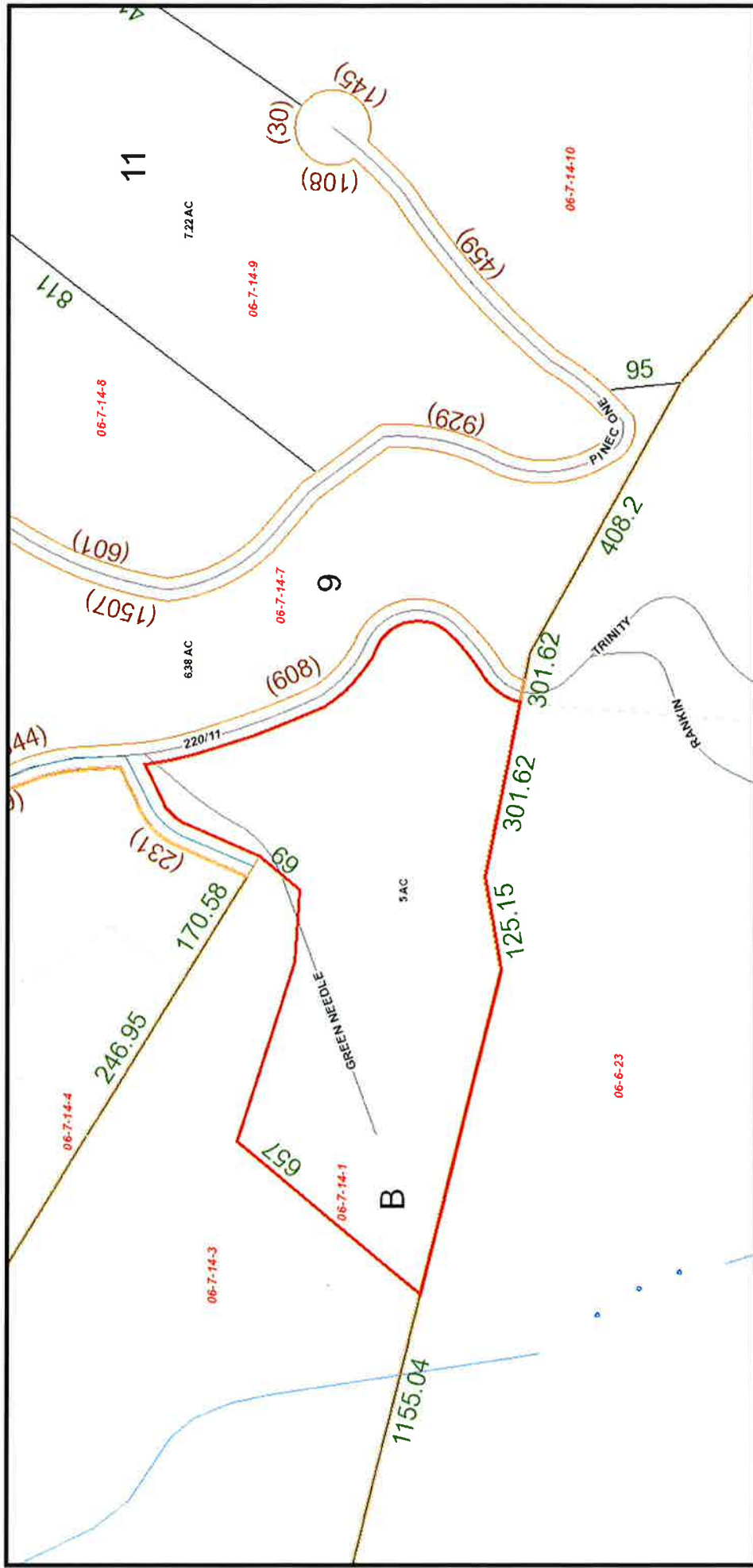

Scale = 1:2302

OWN1: CRAIG DANIEL S    ADDR2: 9462 MOURVERDE CT  
OWN2:  
CAREOF:  
PARID: 06 7001400010000  
ADDR1: