

88.97 ACRES +/- SOUTHAMPTON COUNTY, VA

ASKING PRICE - \$159,000



REPRESENTED BY:

WILLIAM G. GRANT
ALC, VLS
(804) 754-3476

JEFFREY S. HUFF
ALC, FORESTER
(804) 750-1207

TABLE OF CONTENTS

- I. PROPERTY DESCRIPTION
- II. PHOTOGRAPHS
- III. TAX MAP
- IV. PLAT
- V. AERIAL PHOTOGRAPH
- VI. TOPOGRAPHIC MAP
- VII. LOCATION MAP
- VIII. FLYER

PROPERTY DESCRIPTION

The subject property is shown on Southampton County Tax Map records as parcel numbers 68-14 & 68-33. According to the tax records the property contains 88.97 acres +/- . The deed is recorded in Instrument Number 140001269. A review of the Southampton County Tax Records indicates the following:

<u>Tax Map Number</u>	<u>Acreage</u>	<u>Tax Assessment</u>
68-14, 33	88.97	\$160,400 Land

The subject property is currently zoned Agricultural (A-1). There are approximately 530+/- feet of road frontage on Old Belfield Road.

The subject property was recently clear-cut and has not been re-planted. There is a small creek running through the tract, and the subject property also borders on Nicholson Creek. .

There is a MB Ranch King custom elevated hunting blind on the property situated on a knoll and providing 360-degrees of visibility surrounding the blind.

The property is about 13 miles east of Emporia just north of Route 58 and approximately 45 miles west of Suffolk.

PHOTOGRAPHS

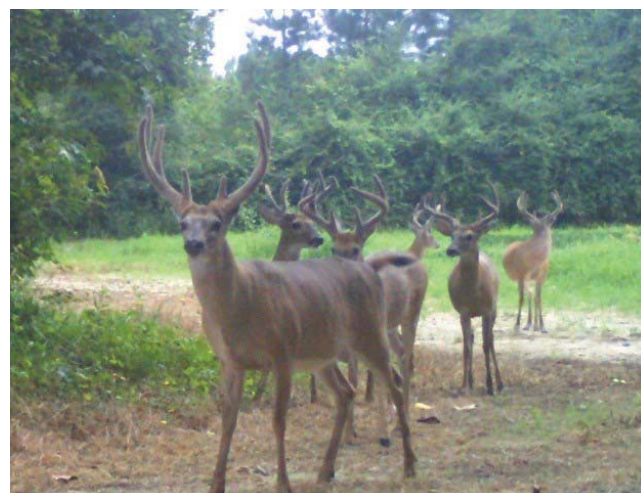

TAX MAP

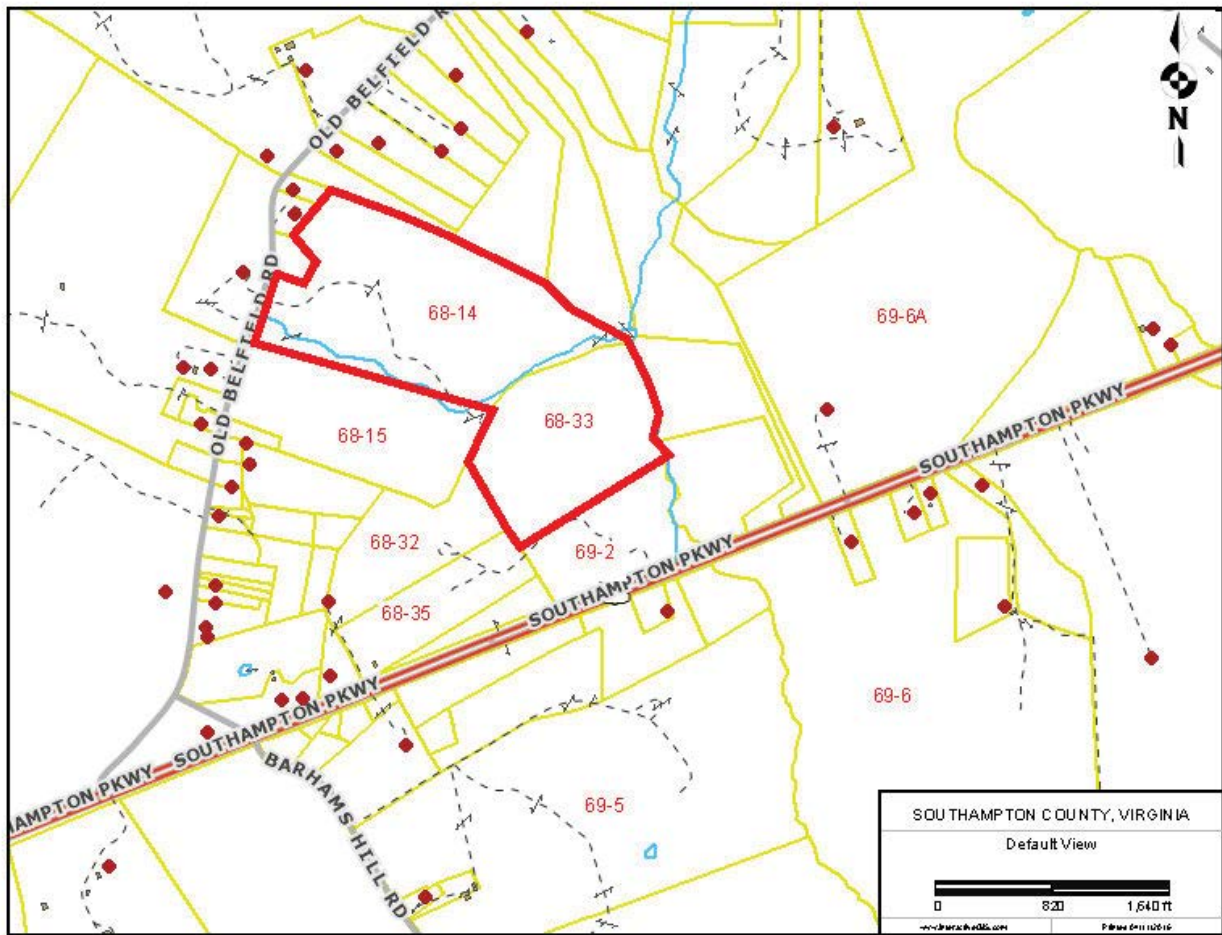

PLAT

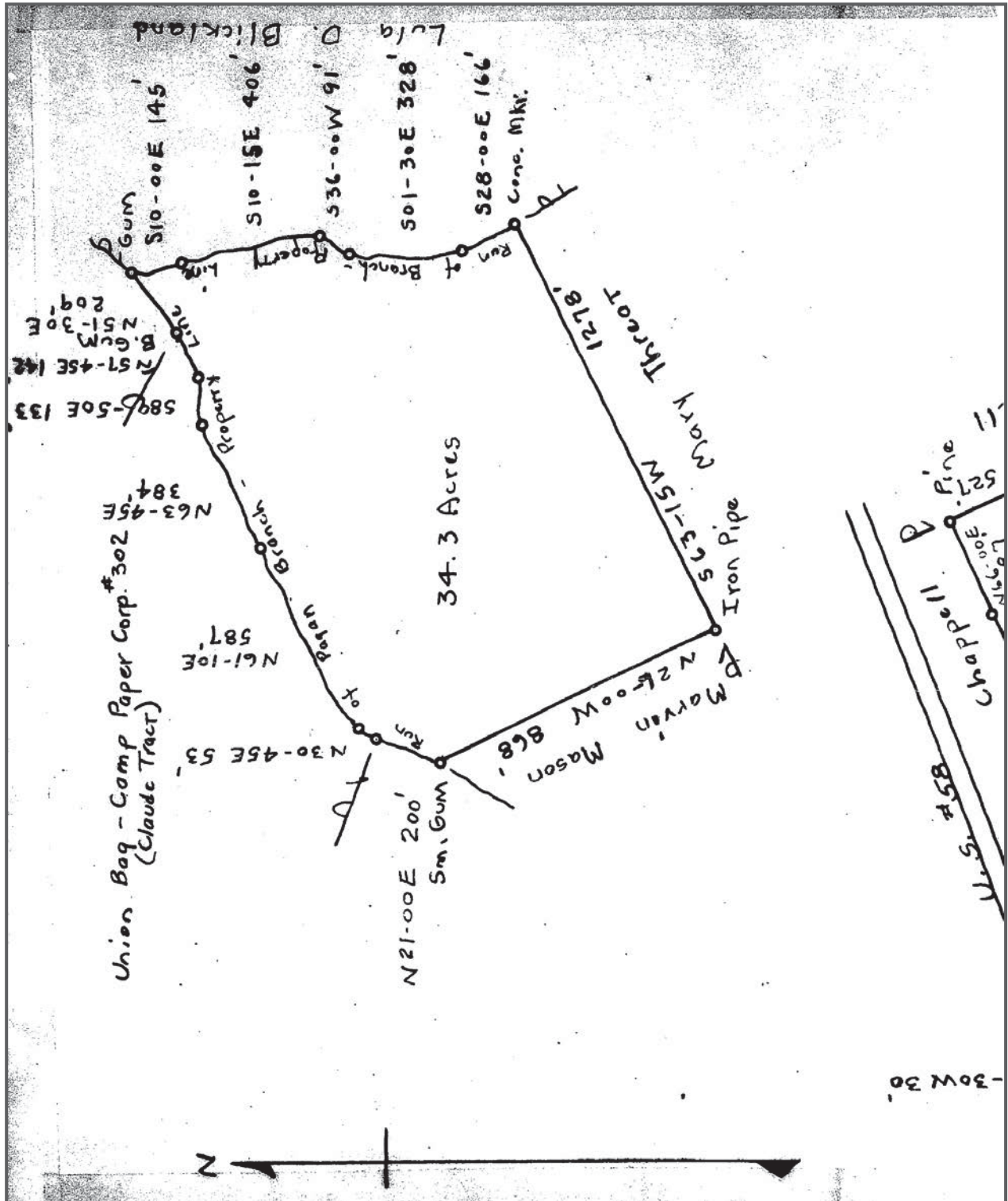

AERIAL PHOTOGRAPH

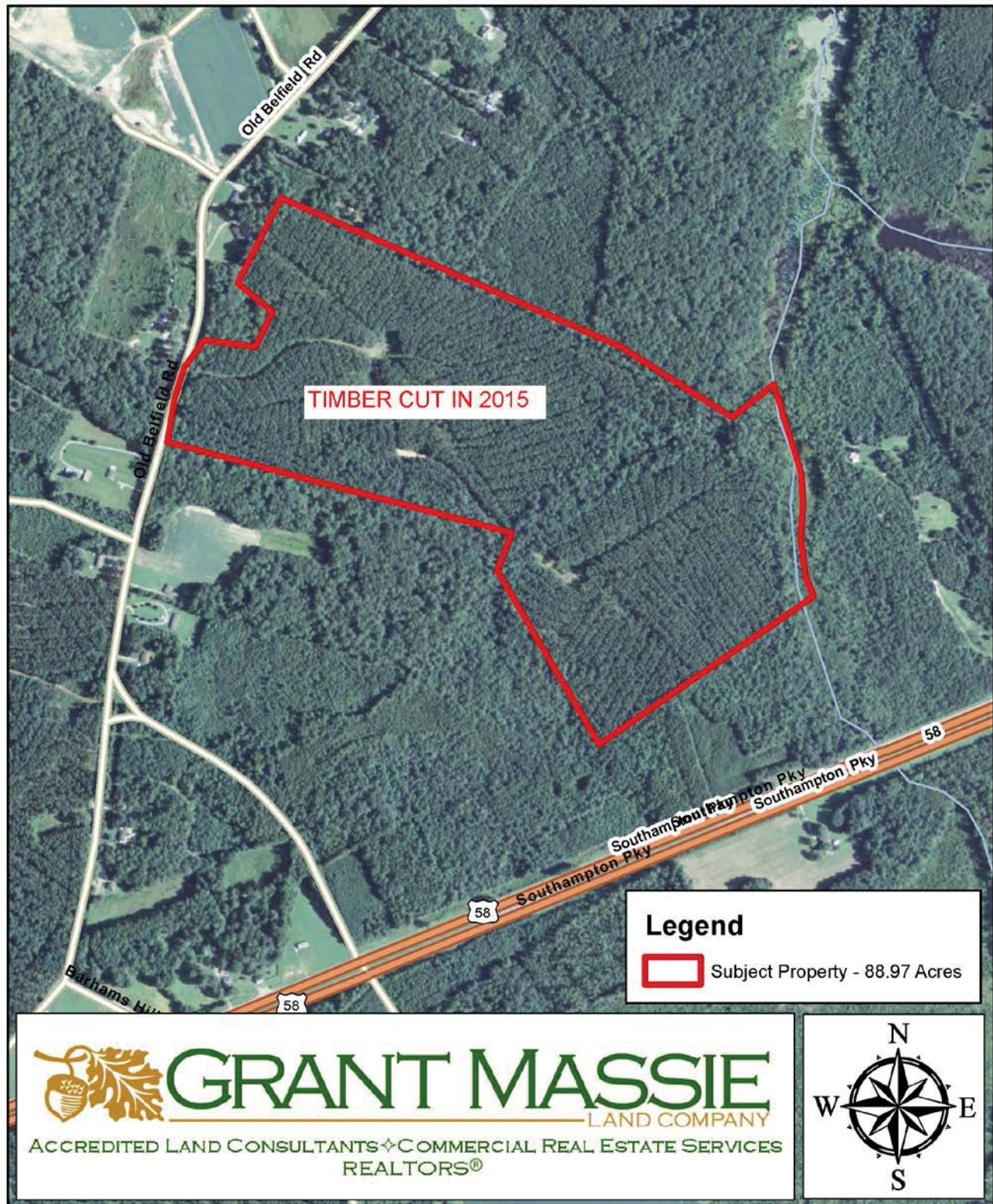

TOPOGRAPHIC MAP

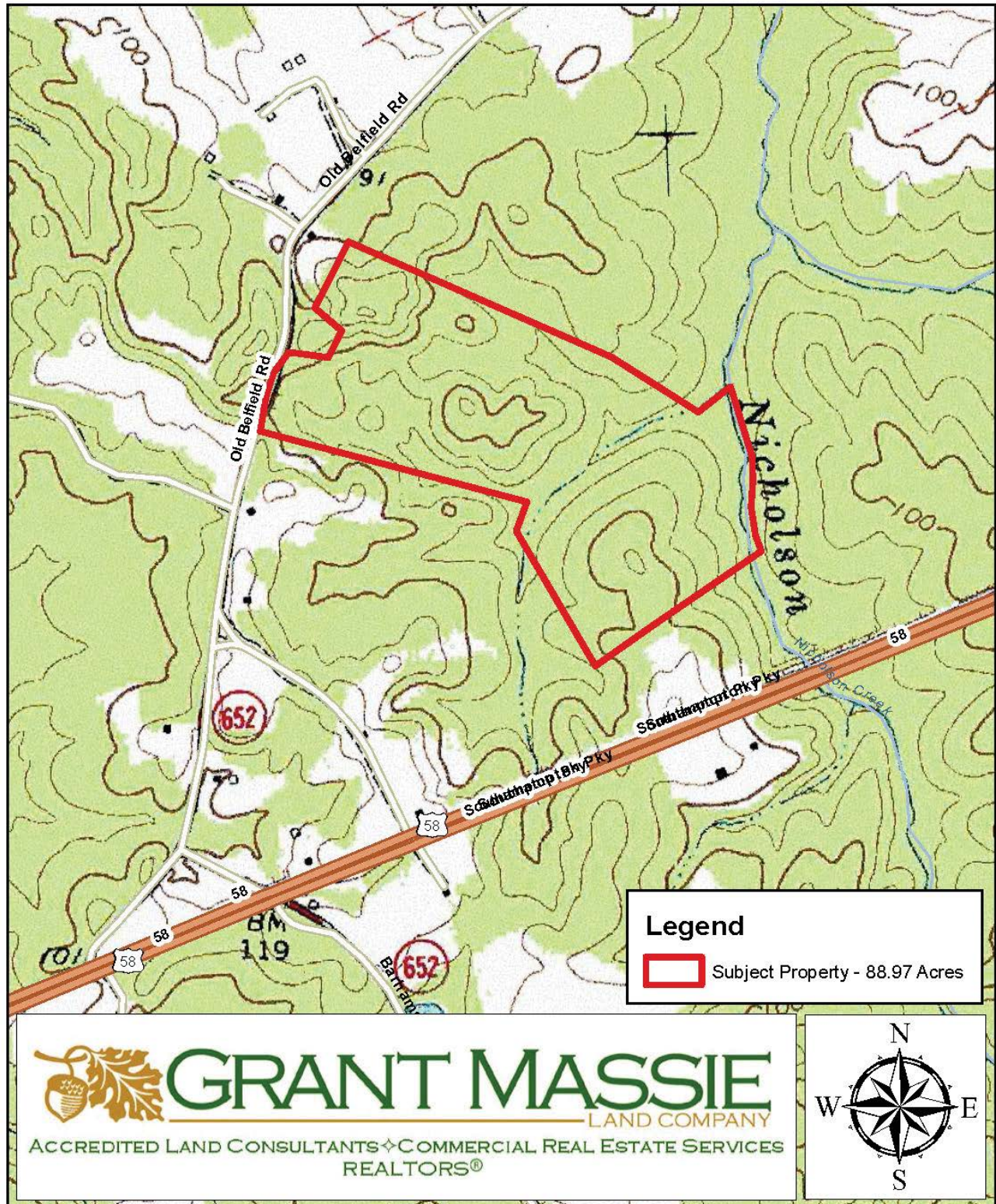

LOCATION MAP

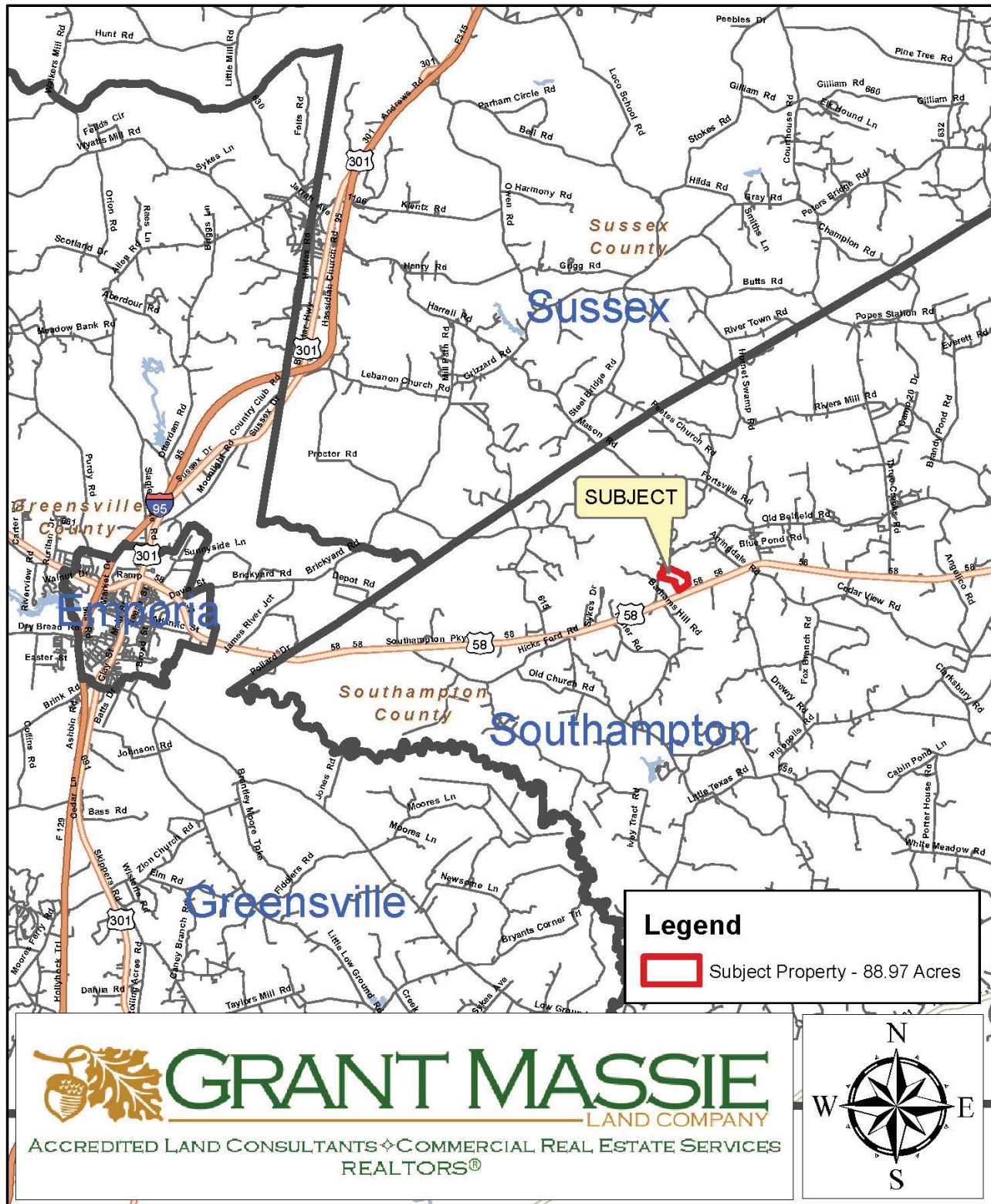

88.97-ACRE +/- HUNTING OASIS IN SOUTHAMPTON COUNTY, VA



PROPERTY INFORMATION:

- * Ideal Hunting, Recreational Investment, and/or Family Retreat.
- * Frontage on Old Belfield Road (S.R. 652).
- * Cut-over Woodland Tract in 2015.
- * Wildlife Foodplots Being Created in 2016.
- * Custom Elevated Hunting Blind Conveys with Land.
- * Located 13 Miles East of Emporia and I-95, & 45 Miles +/- West of Suffolk

\$159,000



FOR 24 HOUR RECORDED INFORMATION CALL LANDLINE

1-888-471-LAND # 2263

OR VISIT OUR WEBSITE

WWW.GRANTMASSIE.COM

REPRESENTED BY:

BILL GRANT
ALC, VLS
804-754-3476

WGrant@GrantMassie.com

JEFF HUFF
ALC, FORESTER
804-750-1207

JHuff@GrantMassie.com

ALL INFORMATION DEEMED RELIABLE, BUT NOT GUARANTEED

 **GRANT MASSIE**
LAND COMPANY
ACCREDITED LAND CONSULTANTS ♦ COMMERCIAL REAL ESTATE SERVICES
REALTORS®

EXPERTISE—CONSULTATION—RESULTS

1403 PEMBERTON RD., SUITE 106, RICHMOND, VA 23238

804-750-1200—TOLL FREE: 1-800-665-LAND