

# clayton

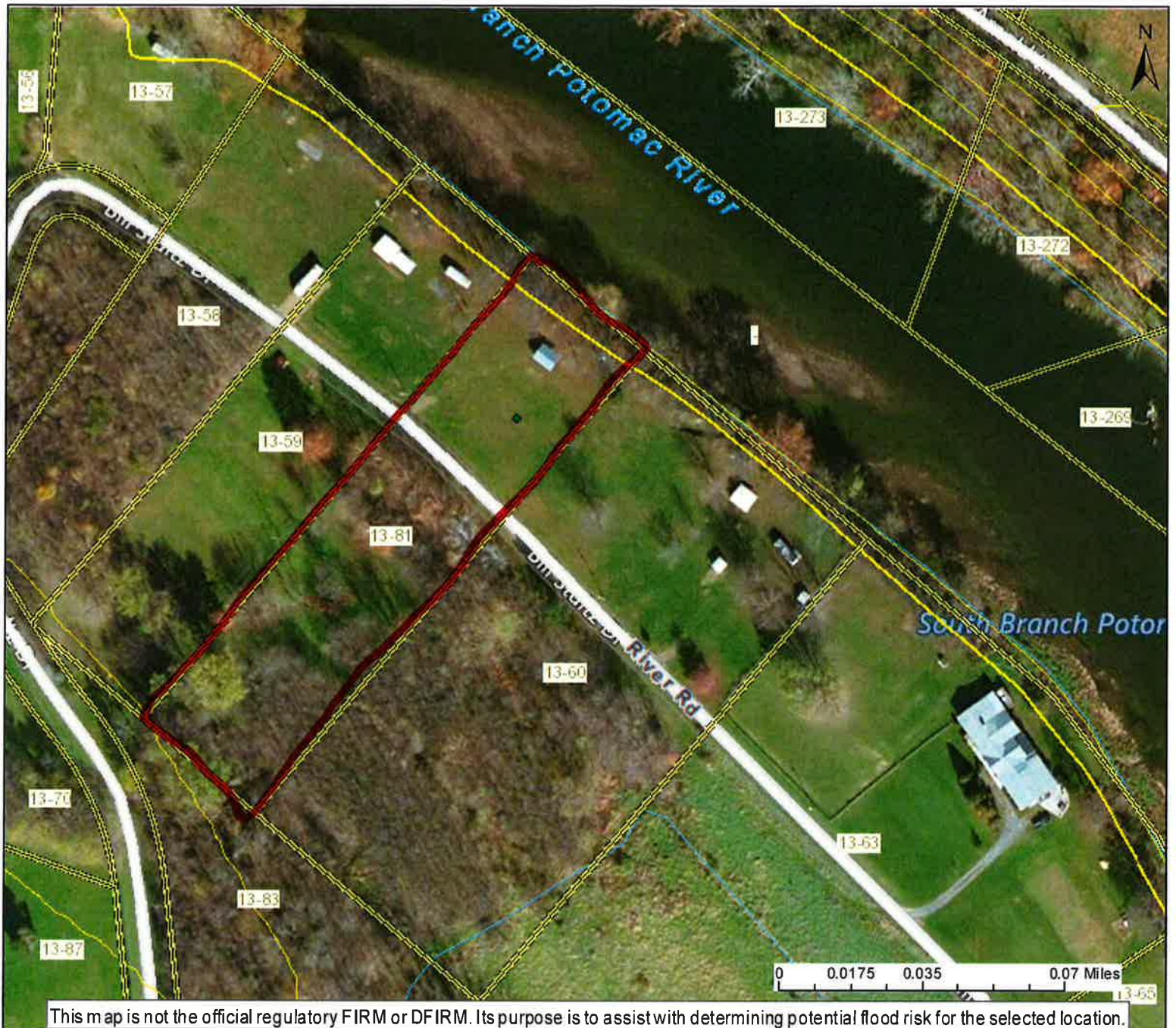

## User Notes:

Map created on March 28, 2016

### Flood Hazard Area:

Flood Hazard Area:

### FEMA Issued Flood Map:

### Watershed (HUC8):

### Elevation:

### Location (long, lat):

Location (UTM 17N): (707630, 4376264)

### Contacts:

### CRS Information:

Parcel Number: 13-81



Flood Point of Interest

### Disclaimer:

The online map is for use in administering the National Flood Insurance Program. It does not necessarily identify all areas subject to flooding, particularly from local drainage sources of small size. To obtain more detailed information in areas where Base Flood Elevations have been determined, users are encouraged to consult the latest Flood Profile data contained in the official flood insurance study. These studies are available online at [www.msc.fema.gov](http://www.msc.fema.gov). *WV Flood Tool* (<http://www.MapWV.gov/flood>) is supported by FEMA, WV NFIP Office, and WV GIS Technical Center.



Revisions:

FRED ADAMS  
249/452 2.53 AC

FRED ADAMS  
245/452 0.5 AC



SEE MAP 5, PARCEL 45 LOT 1

1	2	3	4	5	6	7	8	9	10	11	12	13	14	15	16	17	18	19	20	21	22	23	24	25	26	27	28	29	30	31	32	33	34	35	36	37	38	39	40	41	42	43	44	45	46	47	48	49	50	51	52	53	54	55	56	57	58	59	60	61	62	63	64	65	66	67	68	69	70	71	72	73	74	75	76	77	78	79	80	81	82	83	84	85	86	87	88	89	90	91	92	93	94	95	96	97	98	99	100
---	---	---	---	---	---	---	---	---	----	----	----	----	----	----	----	----	----	----	----	----	----	----	----	----	----	----	----	----	----	----	----	----	----	----	----	----	----	----	----	----	----	----	----	----	----	----	----	----	----	----	----	----	----	----	----	----	----	----	----	----	----	----	----	----	----	----	----	----	----	----	----	----	----	----	----	----	----	----	----	----	----	----	----	----	----	----	----	----	----	----	----	----	----	----	----	----	----	----	-----

**STULTZ &**  
CONSULTING EN

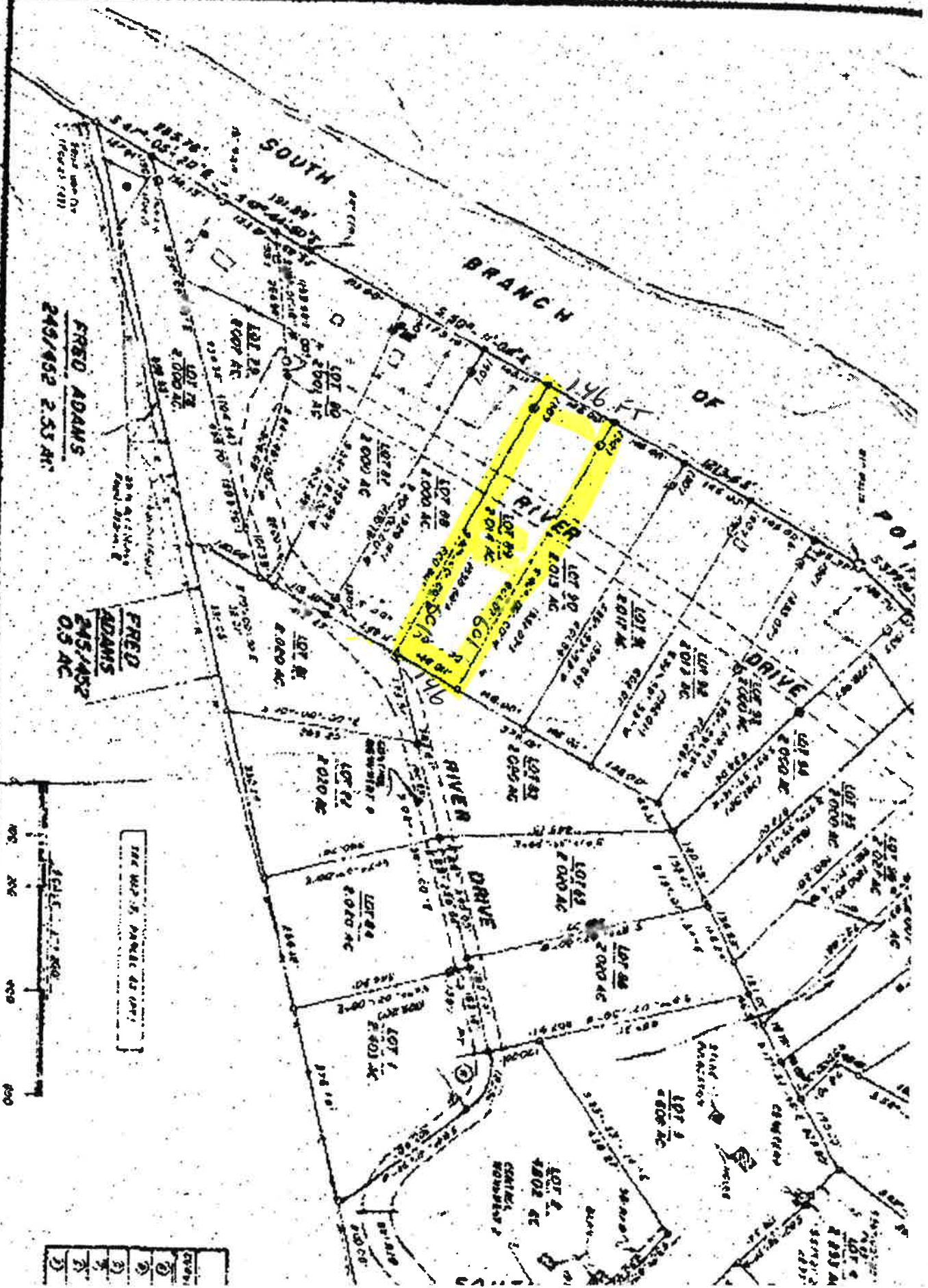



# clayton

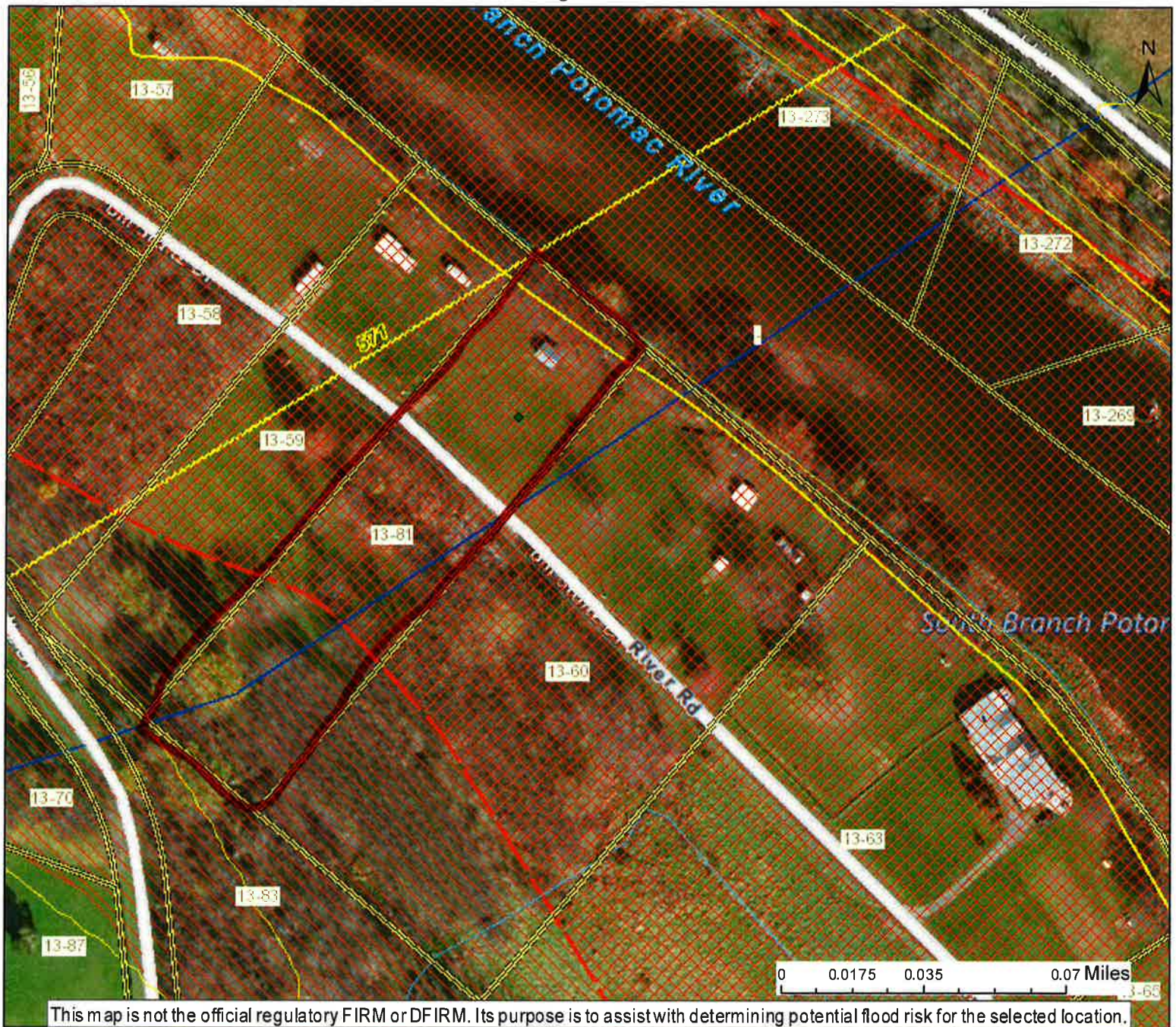

<p><b>Legend:</b></p> <ul style="list-style-type: none"> <li>— Cross Section (XS) Lines</li> <li>— Base Flood Elevation (BFE) Lines</li> <li> Floodway</li> </ul> <p><b>Flood Hazard Zone</b></p> <ul style="list-style-type: none"> <li> Approximate Study (Zone A)</li> <li> Detailed Study (AE, AH, AO)</li> <li> Community Rating System Areas</li> </ul> <p><b>Disclaimer:</b> The online map is for use in administering the National Flood Insurance Program. It does not necessarily identify all areas subject to flooding, particularly from local drainage sources of small size. To obtain more detailed information in areas where Base Flood Elevations have been determined, users are encouraged to consult the latest Flood Profile data contained in the official flood insurance study. These studies are available online at <a href="http://www.msc.fema.gov">www.msc.fema.gov</a>. WV Flood Tool (<a href="http://www.MapWV.gov/flood">http://www.MapWV.gov/flood</a>) is supported by FEMA, WV NFIP Office, and WV GIS Technical Center.</p>		<p> Location of flood information</p> <p><b>User Notes:</b></p>		<p>Map created on March 28, 2016</p>	
		<p><b>Flood Hazard Area:</b> Flood Hazard Area: Location is WITHIN the FEMA 100-year floodplain.</p>		<p><b>Flood Hazard Zone:</b> AE</p>	
		<p><b>Stream:</b> South Branch Potomac Riv</p>		<p><b>FEMA Issued Flood Map:</b> 54027C0039C</p>	
		<p><b>Watershed (HUC8):</b> South Branch Potomac (2070001)</p>		<p><b>Advisory Flood Height:</b> N/A</p>	
		<p><b>Water Depth:</b> N/A</p>		<p><b>Elevation:</b> About 554 ft</p>	
		<p><b>Location (long, lat):</b> (78.584874 W, 39.510947 N)</p>		<p><b>Location (UTM 17N):</b> (707630, 4376264)</p>	
		<p><b>Contacts:</b> Hampshire</p>		<p><b>CRS Information:</b> Hampshire County</p>	
		<p><b>Flood Profile:</b> 54027_028</p>		<p><b>HEC-RAS Model:</b> N/A</p>	
		<p><b>Parcel Number:</b> 13-81</p>			