

# WV Flood Map

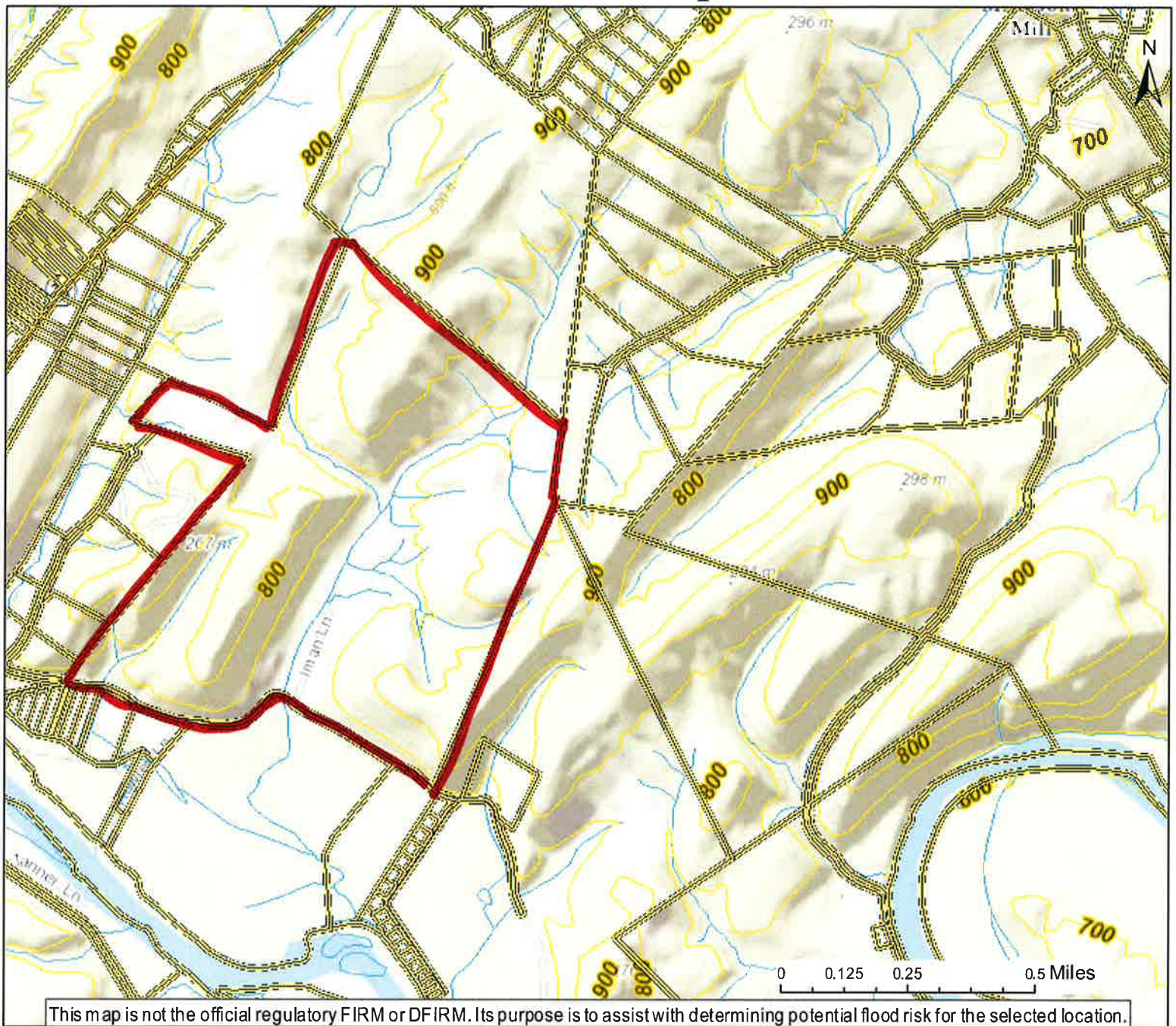

Location of flood information

## User Notes:

Map created on March 21, 2016

### Flood Hazard Area:

Flood Hazard Area: Location is NOT WITHIN any identified flood hazard area. Unmapped flood hazard

**Flood Hazard Zone:** N/A

**Stream:** N/A

**FEMA Issued Flood Map:** 54027C0420C

**Watershed (HUC8):** Cacapon-Town (2070003)

**Advisory Flood Height:** N/A

**Water Depth:** N/A

**Elevation:** About 1304 ft

**Location (long, lat):** (78.642078 W, 39.186246 N)

**Location (UTM 17N):** (703652, 4340093)

**Contacts:** Hampshire

**CRS Information:** Hampshire County

**Flood Profile:** N/A

**HEC-RAS Model:** N/A

**Parcel Number:** 4A-22

### Disclaimer:

The online map is for use in administering the National Flood Insurance Program. It does not necessarily identify all areas subject to flooding, particularly from local drainage sources of small size. To obtain more detailed information in areas where Base Flood Elevations have been determined, users are encouraged to consult the latest Flood Profile data contained in the official flood insurance study. These studies are available online at [www.msc.fema.gov](http://www.msc.fema.gov).

WV Flood Tool (<http://www.MapWV.gov/flood>) is supported by FEMA, WV NFIP Office, and WV GIS Technical Center.



# WV Flood Map



## User Notes:

2 Side-by-Side  
Spring-Fed Ponds



Flood Point of Interest

## Disclaimer:

The online map is for use in administering the National Flood Insurance Program. It does not necessarily identify all areas subject to flooding, particularly from local drainage sources of small size. To obtain more detailed information in areas where Base Flood Elevations have been determined, users are encouraged to consult the latest Flood Profile data contained in the official flood insurance study. These studies are available online at [www.msc.fema.gov](http://www.msc.fema.gov).  
*WV Flood Tool (<http://www.MapWV.gov/flood>) is supported by FEMA, WV NFIP Office, and WV GIS Technical Center.*

Map created on February 11, 2016

## Flood Hazard Area:

Flood Hazard Area:

## FEMA Issued Flood Map:

Watershed (HUC8):

Elevation:

Location (long, lat):

Location (UTM 17N):

Contacts:

CRS Information:

Parcel Number:



# WV Flood Map



## User Notes:

Map created on February 11, 2016

 Flood Point of Interest

## Disclaimer:

The online map is for use in administering the National Flood Insurance Program. It does not necessarily identify all areas subject to flooding, particularly from local drainage sources of small size. To obtain more detailed information in areas where Base Flood Elevations have been determined, users are encouraged to consult the latest Flood Profile data contained in the official flood insurance study. These studies are available online at [www.msc.fema.gov](http://www.msc.fema.gov).  
*WV Flood Tool (<http://www.MapWV.gov/flood>) is supported by FEMA, WV NFIP Office, and WV GIS Technical Center.*

## Flood Hazard Area:

Flood Hazard Area:

## FEMA Issued Flood Map:

## Watershed (HUC8):

## Elevation:

## Location (long, lat):

## Location (UTM 17N):

## Contacts:

## CRS Information:

## Parcel Number:



# WV Flood Map



## User Notes:



Flood Point of Interest

## Disclaimer:

The online map is for use in administering the National Flood Insurance Program. It does not necessarily identify all areas subject to flooding, particularly from local drainage sources of small size. To obtain more detailed information in areas where Base Flood Elevations have been determined, users are encouraged to consult the latest Flood Profile data contained in the official flood insurance study. These studies are available online at [www.msc.fema.gov](http://www.msc.fema.gov). *WV Flood Tool* (<http://www.MapWV.gov/flood>) is supported by FEMA, WV NFIP Office, and WV GIS Technical Center.

Map created on February 11, 2016

## Flood Hazard Area:

Flood Hazard Area:

## FEMA Issued Flood Map:

## Watershed (HUC8):

## Elevation:

## Location (long, lat):

## Location (UTM 17N):

## Contacts:

## CRS Information:

## Parcel Number: