

PRODUCTIVE FARMLAND FOR SALE

**127.8^{+/-} ACRES
JACKSON TOWNSHIP – CLINTON COUNTY**

**EXCELLENT & PRODUCTIVE
FARMLAND IN JACKSON TOWNSHIP**

LOCATION: 3 Miles Southeast of Frankfort on North side of CR 350 South & 0.25 Miles East of CR 300 East

PROPERTY DETAILS: Total Acres 127.8^{+/-}, Tillable 115.6^{+/-}, Abandoned Railway 6.4^{+/-}, Woods 3.2^{+/-}, Old Homesite 1.1^{+/-}

ZONING: Agricultural

TAXES: 2015 payable 2016 Real Estate Taxes are \$3,754.00 (estimated) and 2016 Ditch Assessment is \$383.40 (estimated)

LEASE STATUS: Leased for 2016

POSSESSION: Available at closing subject to tenant's rights to 2016 farm lease



ASKING PRICE:
\$1,118,250 or \$8,750/Acre

HALDERMAN
REAL ESTATE
HALDERMAN SERVICES
FARM MANAGEMENT Halderman Can Help™

**INTERESTED IN MORE INFORMATION
OR MAKING AN OFFER?**

CONTACT US TODAY!

Jim Clark & Sam Clark
Halderman Real Estate Services, Inc.
P.O. Box 661, Frankfort, IN 46041
(765) 659-4841 ♦ Fax: (765) 659-0722
jimc@halderman.com ♦ samc@halderman.com

AGENCY & DISCLAIMER: Halderman Real Estate Services, Inc. and their representatives are exclusive agents of the Sellers. All information herein and in related materials is deemed to be accurate to the best available knowledge, but cannot be warranted. All information is subject to verification by parties relying upon it, and no liability for its accuracy, errors, or omissions is assumed by the Sellers or HRES.

MAPS :

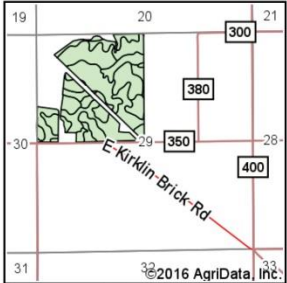
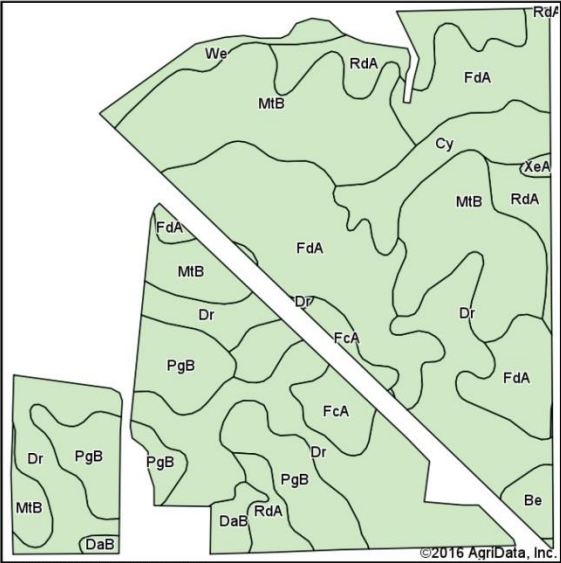
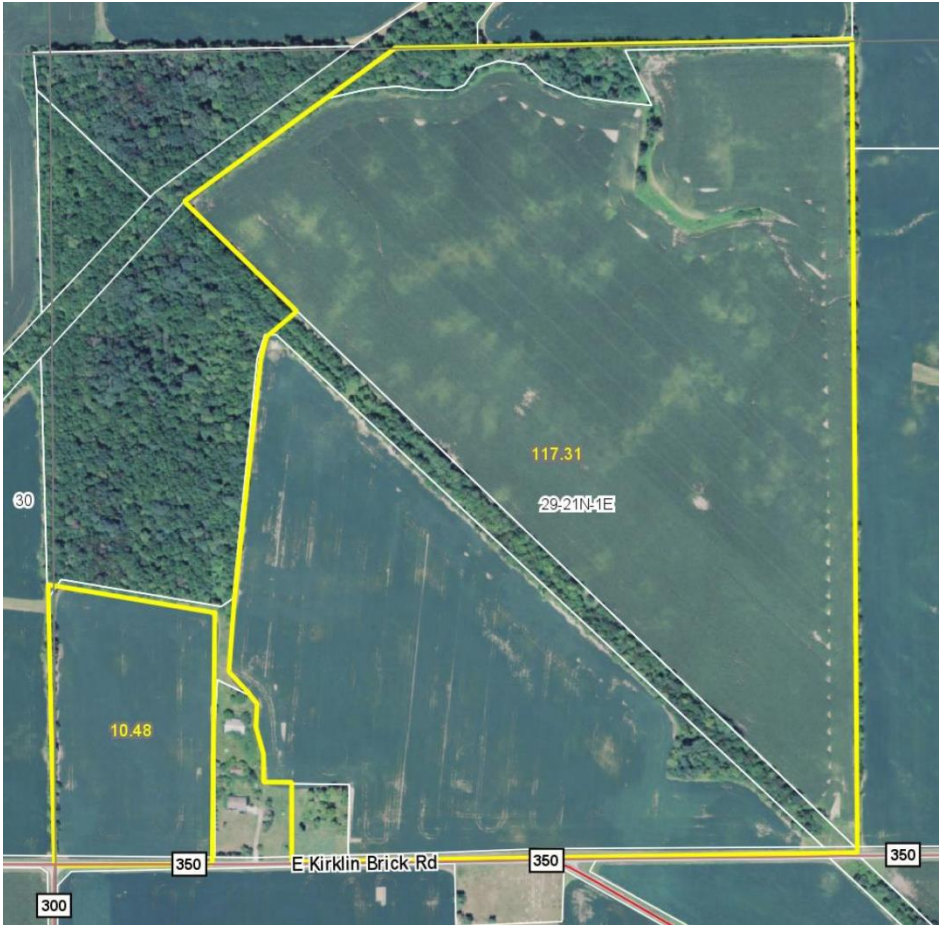

State: **Indiana**
County: **Clinton**
Location: **29-21N-1E**
Township: **Jackson**
Acres: **115.58**
Date: **3/23/2016**

HALDERMAN REAL ESTATE SERVICES
MANAGEMENT

Maps Provided By:

surety
CUSTOMIZED ONLINE MAPPING
© AgriData, Inc. 2016 www.AgrIDataInc.com

N
W
E
S

Area Symbol: IN023, Soil Area Version: 19									
Code	Soil Description	Acres	Percent of field	Non-Irr Class	Corn	Grass legume hay	Pasture	Soybeans	Winter wheat
Dr	Drummer silty clay loam	28.08	24.3%	Ilw	185	6	12	53	74
MTB	Miami-Crosby silt loams, 2 to 6 percent slopes	26.52	22.9%	Ile	147	5	9	50	65
FdA	Fincastle-Crosby silt loams, 0 to 2 percent slopes	24.10	20.9%	Ilw	156	5	10	51	69
PgB	Parr silt loam, 1 to 5 percent slopes	12.32	10.7%	Ile	160	5	11	52	72
RdA	Raub silt loam, 0 to 2 percent slopes	8.75	7.6%	Ilw	164	6	11	51	74
Cy	Cyclone silt loam, 0 to 2 percent slopes	5.48	4.7%	Ilw	185	6	12	56	75
FcA	Fincastle silt loam, Tipton Till Plain, 0 to 2 percent slopes	4.85	4.2%	Ilw	168	5	11	54	74
We	Westland silty clay loam, 0 to 2 percent slopes	2.11	1.8%	Ilw	174	6	12	49	69
DaB	Dana silt loam, 2 to 6 percent slopes	1.71	1.5%	Ile	155	5	10	51	69
Be	Brenton silt loam	1.36	1.2%	I	159	5	11	49	72
XeA	Xenia silt loam, 0 to 2 percent slopes	0.30	0.3%	Iw	154	5	9	54	69
Weighted Average					164.2	5.4	10.6	51.7	70.5