

0' 100' 200'

BOOK 983 PAGE 821

TAX MAP 57
PARCELS 4B & 4C

SCALE: 1"=100'

- ⊙ REBAR SET
- ⊗ REBAR FOUND
- ⊙ PIPE FOUND

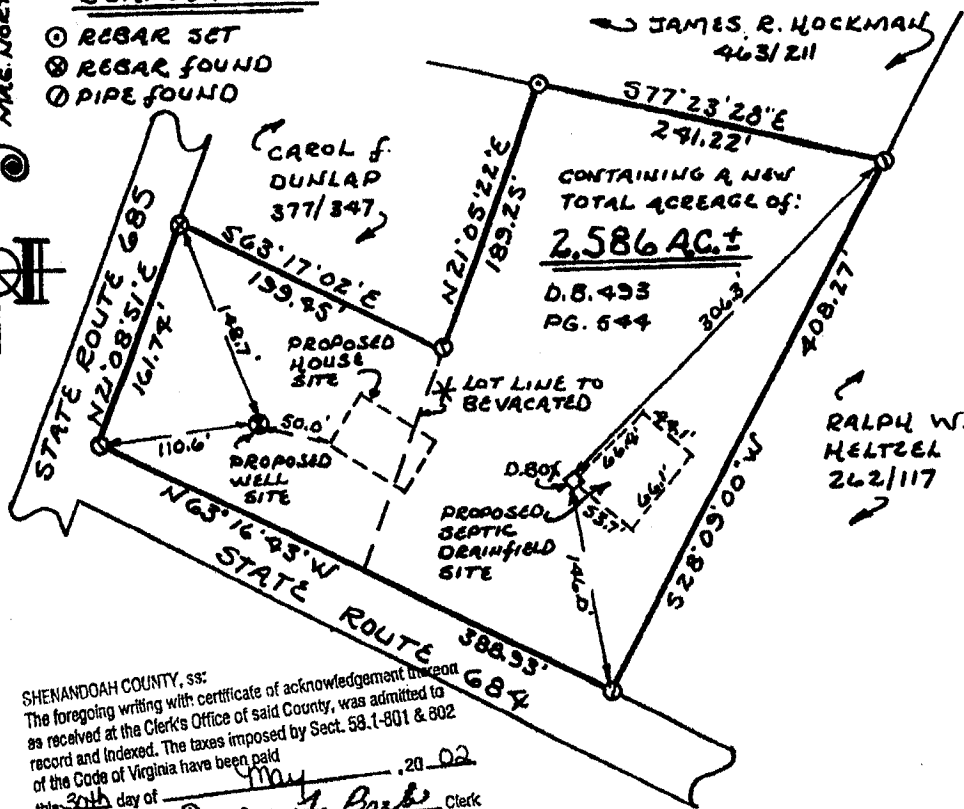

SHENANDOAH COUNTY, ss:
The foregoing writing with certificate of acknowledgement thereon
as received at the Clerk's Office of said County, was admitted to
record and indexed. The taxes imposed by Sect. 58.1-801 & 802
of the Code of Virginia have been paid
this 30th day of May, 2002
2:28 P.M. Test: Denise F. Parks Clerk

SURVEYOR'S NOTES:

- (1) NO TITLE REPORT FURNISHED.
- (2) THE SURVEY SHOWN HEREON IS BASED ON A CURRENT FIELD SURVEY.
- (3) THE LOCATION OF UNDERGROUND UTILITIES OR OTHER SUBSURFACE IMPROVEMENTS, IF ANY, WAS NOT ASCERTAINED.
- (4) * DASHED LINE DENOTES INTERIOR LOT LINE TO BE VACATED AS PER SECTION 142-53 OF THE SHENANDOAH COUNTY SUBDIVISION ORDINANCE.
- (5) OWNER'S CONSENT
THE PLATTING OF THE LAND SHOWN HEREON IS WITH THE FREE CONSENT AND IN ACCORDANCE WITH THE DESIRES OF THE UNDERSIGNED OWNERS.
Ralph W. Heltzel 5/9/02
OWNER DATE
Judy M. Heltzel 5/9/02
OWNER DATE
APPROVAL:
James B. Walsh, Jr. 5/9/02
SHEN. CO. OFFICIAL DATE

BOUNDARY SURVEY
of the
RALPH W. & JUDY M. HELTZEL
PROPERTY
MADISON MAGISTERIAL DIST.,
SHENANDOAH CO., VIRGINIA.
APRIL 24, 2002

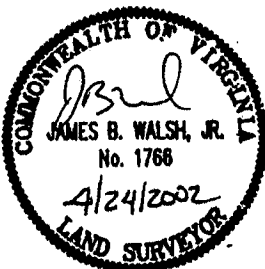

WALSH
LAND SURVEYS
INCORPORATED
309 South Main Street
Woodstock, VA 22664
Phone: 540-459-3724
Fax: 540-459-8904