

INSPECTION TO BE
PRINTED OR TYPEDWang R. Nare HEALTH DEPARTMENT

Permit No.: - - - - -

Tax Map: - - - - - Parcel #: - - - - -

County: Wang R. NareON-SITE SEWAGE DISPOSAL SYSTEM
INSPECTION FORM

County Road: - - - - -

Name of Owner: DANAN Bunnell Installer: D. J. Kurbwell
 Address: 206 SACRED Heart Lane Reisterstown, Md 21136
 Property Location: Capt. Glen Section #4 Lot #17
 Type of Facility: House Facility is: New () Existing () Lot Size: 20 ~~34~~ sq ft
 Design Loading in gpd/No. Bedrooms: 3 BR Source of Water Supply: well

SEWAGE TANK COMPONENT

Capacity in Gallons: 1000 Material: concrete Manufacturer: J. A. D.
 Distances (in feet) of Tank to: Dwelling: 39' Private () Public () Water Source: 210' Property Line: - - - - -

ON-SITE DISPOSAL SYSTEM

Class I Systems: Standard Soil Absorption Trenches () or Bed () Gravelless Pipe () Diameter: 10 Inch
 Chamber Soil Absorption Trenches () or Bed ()
 Class II Systems: Pumped/Dosed Soil Absorption Trenches () or Bed () Evapotranspiration Trenches () or Bed ()
 Shallow Soil Absorption Trenches () or Bed () Other: - - - - -

No. of Lines: 3 Length (in feet) of Each: 100, 100, 100
 Width of Trenches: - - - - - inches/feet Depth to Bottom of Field: - - - - - inches
 If Bed, Dimensions (in Feet): - - - - - If Chamber System, Name: - - - - - No. of Units: - - - - -
 Approved and Adequate Materials Used? Yes () No () Size Equates to: 900 Square Feet of Standard Gravel
 Distances (in feet) of System to: Dwelling: 55' Private () Public () Water Source: 219' Property Line: - - - - -

Remarks: - - - - -

An inspection indicates that the sewage disposal system described above
DOES MEET ☒
DOES NOT MEET ()
CANNOT BE DETERMINED TO MEET () the minimum standards established by the West Virginia Bureau of Public Health.

To correct a health hazard, modifications to existing systems may be done to improve part of a system. Such modifications may not be able to be designated as a does meet system since inadequate information is known.

Although many factors contribute to the successful functioning of a sewage disposal system, this office recommends water conservation and maintaining an even usage of water throughout the week.

Sketch of Installation with Triangulation or Distance to Specific Landmarks:

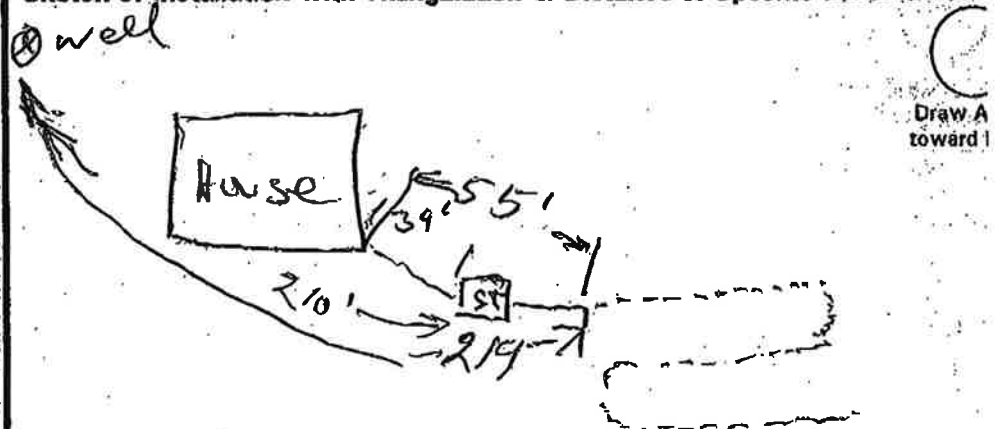

Visit Date(s): 4-15-98
 Final Inspection Date: 8-4-98

Sanitarian: [Signature] R. S.