

# Wyandotte County, KS

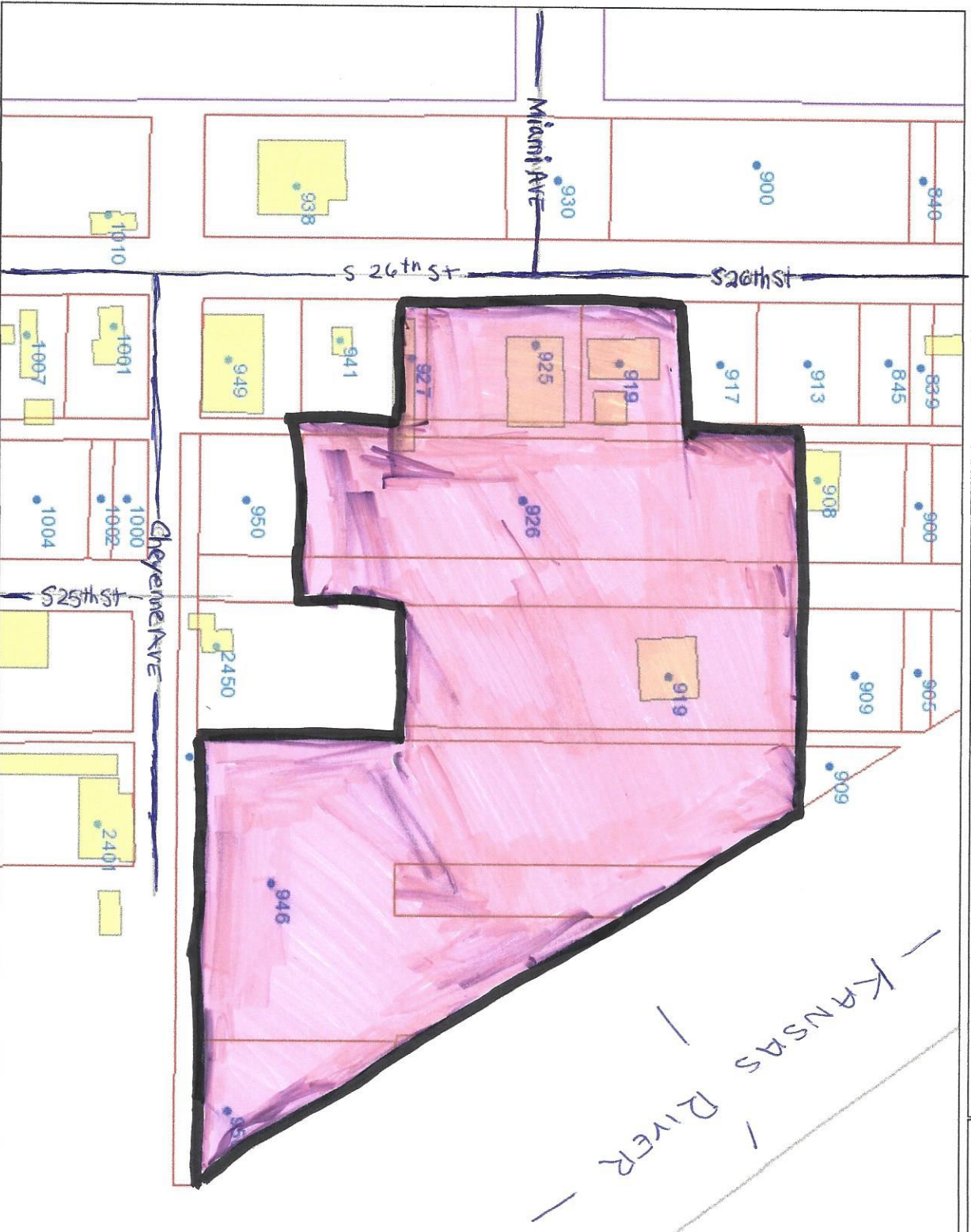

**GeoSpatial Services**  
 710 N 7th St, Suite 200 | Kansas City, KS 66101  
 Ph: 913-573-2941 | gss@wycock.org  
[www.wycock.org/gss](http://www.wycock.org/gss)



## Legend

- Buildings
- Points of Interest
- Lakes
- Rivers
- Streams
- Parks\*
- Platted Parcel
- Unplatted Parcel
- ROW Parcel
- Municipal Boundaries
- + Railroads

## Locator Map



## Notes

Map Print Date: 2/10/2016 1:22 PM

313

0

156

313

Feet

Map Scale  
 1: 1,878



(c) 2015 Unified Government

**DISCLAIMER OF WARRANTY AND ACCURACY:** Unified Government of Wyandotte Co./Kansas City, KS (UG) makes no representations or warranties about this map or its content, including, without limitation, accuracy, completeness, or fitness for any purpose. Users of this map document do so at their own risk. UG will not be liable to any such user for any loss or damage whatsoever.

Tax ID # 152003

Full Report

Property Information

Wyandotte County ([Website](#))

12/05/2014

Address: 925 S 26th Street  
City: Kansas City  
Subdivision: MULVANES ADD  
School Dist: KCK  
Section: Township: Range:

Zip: 66106  
LCI: C

Owner Information

Name:  
Address:  
City, St, Zip:

Land Information

Front: Depth: Total Acres: 0.423

Building Information

Bldg Style: Year Built: Bsmt Type:  
Bedrooms: Unfinished Ar: Bsmt Found:  
Full Baths: Fin Bsmt Ar: Total SqFt:  
Half Baths: Rec Rm Ar: Total Rms:  
Abv Grd Ar:

Roof Material:  
Exterior Walls:  
Interior Walls:  
Heat:

Tax Assessment Information

Apr Land Val:	\$23,320	Apr Imp Val:	\$31,060	Ttl Apr Val:	\$54,380
Asd Land Val:	\$5,830	Asd Imp Val:	\$7,765	Ttl Asd Val:	\$13,595
Tax Year:	2014	Tax District:	80	Year Apr:	

Legal Description

MULVANES ADD & 1521 & 1522 & 1523, S20, T11, R25, ACRES 0.430000, B12 L10 TO L15

Taxes

General: \$2,480 Specials: \$ Total Tax: \$2,480.70

The use of the data obtained from Wyandotte County real estate records, and any products derived there from, for the purpose of solicitation to buy or sell any product, property or service is strictly prohibited

APROX: 6.492 ACRES

APROX TAXES FOR ALL: \$14,791.16

Tax ID # 152002

*MAIN Address*  
Full Report

Property Information

Wyandotte County ([Website](#))

12/05/2014

Address: 919 S 26th Street  
City: Kansas City  
Subdivision: MULVANES ADD  
School Dist: KCK  
Section: Township: Range:

Zip: 66106  
LCI: C

Owner Information

Name:  
Address:  
City, St, Zip:

Land Information

Front: Depth: Total Acres: 0.277

Building Information

Bldg Style: Year Built: Bsmt Type:  
Bedrooms: Unfinished Ar: Bsmt Found:  
Full Baths: Fin Bsmt Ar: Total SqFt:  
Half Baths: Rec Rm Ar: Total Rms:  
Abv Grd Ar:

Roof Material:  
Exterior Walls:  
Interior Walls:  
Heat:

Tax Assessment Information

Apr Land Val: \$15,420	Apr Imp Val: \$12,820	Ttl Apr Val: \$28,240
Asd Land Val: \$3,855	Asd Imp Val: \$3,205	Ttl Asd Val: \$7,060
Tax Year: 2014	Tax District: 80	Year Apr:

Legal Description

MULVANES ADD & 1521 & 1522 & 1523, S20, T11, R25, ACRES 0.280000, B12 L16 TO L19

Taxes

General: \$1,288 Specials: \$ Total Tax: \$1,288.26

The use of the data obtained from Wyandotte County real estate records, and any products derived there from, for the purpose of solicitation to buy or sell any product, property or service is strictly prohibited

**Tax ID # 132420****Full Report**Property InformationWyandotte County ([Website](#))**12/05/2014**

Address: **950 S 24th Street**  
City: **Kansas City** Zip: **66106**  
Subdivision: **HOME BLD & INV CO ADD** LCI: **C**  
School Dist: **KCK**  
Section: Township: Range:

Owner Information

Name:  
Address:  
City, St, Zip:

Land Information

Front: Depth: Total Acres: **0.373**

Building Information

Bldg Style: Year Built: Bsmt Type:  
Bedrooms: Unfinished Ar: Bsmt Found:  
Full Baths: Fin Bsmt Ar: Total SqFt:  
Half Baths: Rec Rm Ar: Total Rms:  
Abv Grd Ar:

Roof Material:  
Exterior Walls:  
Interior Walls:  
Heat:

Tax Assessment Information

Apr Land Val: <b>\$13,600</b>	Apr Imp Val: <b>\$430</b>	Ttl Apr Val: <b>\$14,030</b>
Asd Land Val: <b>\$3,400</b>	Asd Imp Val: <b>\$108</b>	Ttl Asd Val: <b>\$3,508</b>
Tax Year: <b>2014</b>	Tax District: <b>80</b>	Year Apr:

Legal Description

**HOME BLD & INV CO ADD, S20, T11, R25, ACRES 0.370000, L101 TO L103; LOT E & 1/2 VAC ALLEY ADJ**

Taxes

General: **\$640** Specials: **\$** Total Tax: **\$640.12**

**The use of the data obtained from Wyandotte County real estate records, and any products derived there from, for the purpose of solicitation to buy or sell any product, property or service is strictly prohibited**



## Tax Full

Tax ID # 132418

Full Report

Property Information

Wyandotte County ([Website](#))

12/05/2014

Address: 946 S 24th Street  
City: Kansas City  
Subdivision: HOME BLD & INV CO ADD  
School Dist: KCK  
Section: Township: Range:

Zip: 66106  
LCI: C

Owner Information

Name:  
Address:  
City, St, Zip:

Land Information

Front: Depth: Total Acres: 2.845

Building Information

Bldg Style: Year Built: Bsmt Type:  
Bedrooms: Unfinished Ar: Bsmt Found:  
Full Baths: Fin Bsmt Ar: Total SqFt:  
Half Baths: Rec Rm Ar: Total Rms:  
Abv Grd Ar:

Roof Material:  
Exterior Walls:  
Interior Walls:  
Heat:

Tax Assessment Information

Apr Land Val: \$114,960 Apr Imp Val: \$370 Ttl Apr Val: \$115,330  
Asd Land Val: \$28,740 Asd Imp Val: \$93 Ttl Asd Val: \$28,833  
Tax Year: 2014 Tax District: 80 Year Apr:

Legal Description

HOME BLD & INV CO ADD, S20, T11, R25, ACRES 2.830000, L70 TO L100, LOT D, S 75FT LOT C & VAC ST & 1/2 ALLEYS ADJ

Taxes

General: \$5,261 Specials: \$ Total Tax: \$5,261.20

The use of the data obtained from Wyandotte County real estate records, and any products derived there from, for the purpose of solicitation to buy or sell any product, property or service is strictly prohibited

Tax ID # 152004

Full Report

Property Information  
Address: 927 S 26th Street  
City: Kansas City  
Subdivision: MULVANES ADD  
School Dist: KCK  
Section: Township: Range:  
Wyandotte County (Website)  
12/05/2014  
Zip: 66106  
LCI: C

Owner Information

Name: A  
Address:  
City, St, Zip:

Land Information

Front: Depth: Total Acres: 0.072

Building Information

Bldg Style: Year Built: Bsmt Type:  
Bedrooms: Unfinished Ar: Bsmt Found:  
Full Baths: Fin Bsmt Ar: Total SqFt:  
Half Baths: Rec Rm Ar: Total Rms:  
Abv Grd Ar:

Roof Material:  
Exterior Walls:  
Interior Walls:  
Heat:

Tax Assessment Information

Apr Land Val: \$4,940 Apr Imp Val: \$ Ttl Apr Val: \$4,940  
Asd Land Val: \$1,235 Asd Imp Val: \$ Ttl Asd Val: \$1,235  
Tax Year: 2014 Tax District: 80 Year Apr:

Legal Description

MULVANES ADD & 1521 & 1522 & 1523, S20, T11, R25, ACRES 0.080000, B12 L9

Taxes

General: \$225 Specials: \$ Total Tax: \$225.36

The use of the data obtained from Wyandotte County real estate records, and any products derived there from, for the purpose of solicitation to buy or sell any product, property or service is strictly prohibited

**Tax ID # 132408****Full Report**Property Information**Wyandotte County (Website)****12/05/2014**

Address: **926 S 25th Street**  
City: **Kansas City** Zip: **66106**  
Subdivision: **HOME BLD & INV CO ADD** LCI: **C**  
School Dist: **KCK**  
Section: Township: Range:

Owner Information

Name:  
Address:  
City, St, Zip:

Land Information

Front: Depth: Total Acres: **1.39**

Building Information

Bldg Style: Year Built: Bsmt Type:  
Bedrooms: Unfinished Ar: Bsmt Found:  
Full Baths: Fin Bsmt Ar: Total SqFt:  
Half Baths: Rec Rm Ar: Total Rms:  
Abv Grd Ar:

Roof Material:  
Exterior Walls:  
Interior Walls:  
Heat:

Tax Assessment Information

Apr Land Val:	<b>\$49,270</b>	Apr Imp Val:	\$	Ttl Apr Val:	<b>\$49,270</b>
Asd Land Val:	<b>\$12,318</b>	Asd Imp Val:	\$	Ttl Asd Val:	<b>\$12,318</b>
Tax Year:	<b>2014</b>	Tax District:	<b>80</b>	Year Apr:	

Legal Description**HOME BLD & INV CO ADD, S20, T11, R25, ACRES 1.390000, L5 TO L24**Taxes

General:	<b>\$2,247</b>	Specials:	\$	Total Tax:	<b>\$2,247.68</b>
----------	----------------	-----------	----	------------	-------------------

The use of the data obtained from Wyandotte County real estate records, and any products derived there from, for the purpose of solicitation to buy or sell any product, property or service is strictly prohibited

**Tax ID # 132413****Full Report**Property Information**Wyandotte County (Website)****12/05/2014**

Address: **919 S 25th Street**  
City: **Kansas City** Zip: **66106**  
Subdivision: **HOME BLD & INV CO ADD** LCI: **C**  
School Dist: **KCK**  
Section: Township: Range:

Owner Information

Name:  
Address:  
City, St, Zip:

Land Information

Front: Depth: Total Acres: **1.112**

Building Information

Bldg Style: Year Built: Bsmt Type:  
Bedrooms: Unfinished Ar: Bsmt Found:  
Full Baths: Fin Bsmt Ar: Total SqFt:  
Half Baths: Rec Rm Ar: Total Rms:  
Abv Grd Ar:

Roof Material:  
Exterior Walls:  
Interior Walls:  
Heat:

Tax Assessment Information

Apr Land Val: <b>\$39,930</b>	Apr Imp Val: <b>\$18,110</b>	Ttl Apr Val: <b>\$58,040</b>
Asd Land Val: <b>\$9,983</b>	Asd Imp Val: <b>\$4,528</b>	Ttl Asd Val: <b>\$14,511</b>
Tax Year: <b>2014</b>	Tax District: <b>80</b>	Year Apr:

Legal Description**HOME BLD & INV CO ADD, S20, T11, R25, ACRES 1.120000, L46 TO L61**Taxes

General: <b>\$2,647</b>	Specials: <b>\$</b>	Total Tax: <b>\$2,647.84</b>
-------------------------	---------------------	------------------------------

**The use of the data obtained from Wyandotte County real estate records, and any products derived there from, for the purpose of solicitation to buy or sell any product, property or service is strictly prohibited**