

Mobile: 601.916.0663
jbales@4cornerprop.com
www.mslandpro.com



Call Jared TODAY!
Office: 601.952.2828
Fax: 601.952.2829

32+/- Acres in Pearl River County

PRICED TO SELL!!

\$94,500.00



LOOKING FOR A SMALL HUNTING TRACK OR YOUR NEXT HOMESITE?

- This **32 ACRES** consist of; two ponds, natural regeneration (that provides a thick bedding area for wild game), and also has a small hardwood branch that runs across the whole west side of the property (providing many acorn trees for deer and hogs).
- The property features great road frontage making it easy to slip in and out of the woods.
- Power is readily available.
- **MOTIVATED SELLER!!! OWNER FINANCING IS AVAILABLE!!**
- **Water, bedding area, natural food source, food plots, and potential camp/home site.**

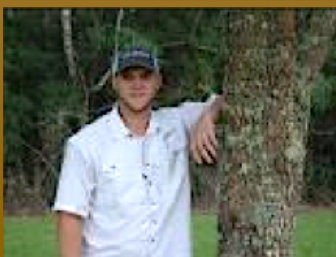

Jared Bales
Land Specialist
4 Corner Properties-LLC
855 S. Pear Orchard Rd. Ste. 401
Ridgeland, MS 39157





Jared Bales, Land Specialist
4 Corner Properties-LLC
855 S. Pear Orchard Rd. Ste. 401
Ridgeland, MS 39157



Aerial Map

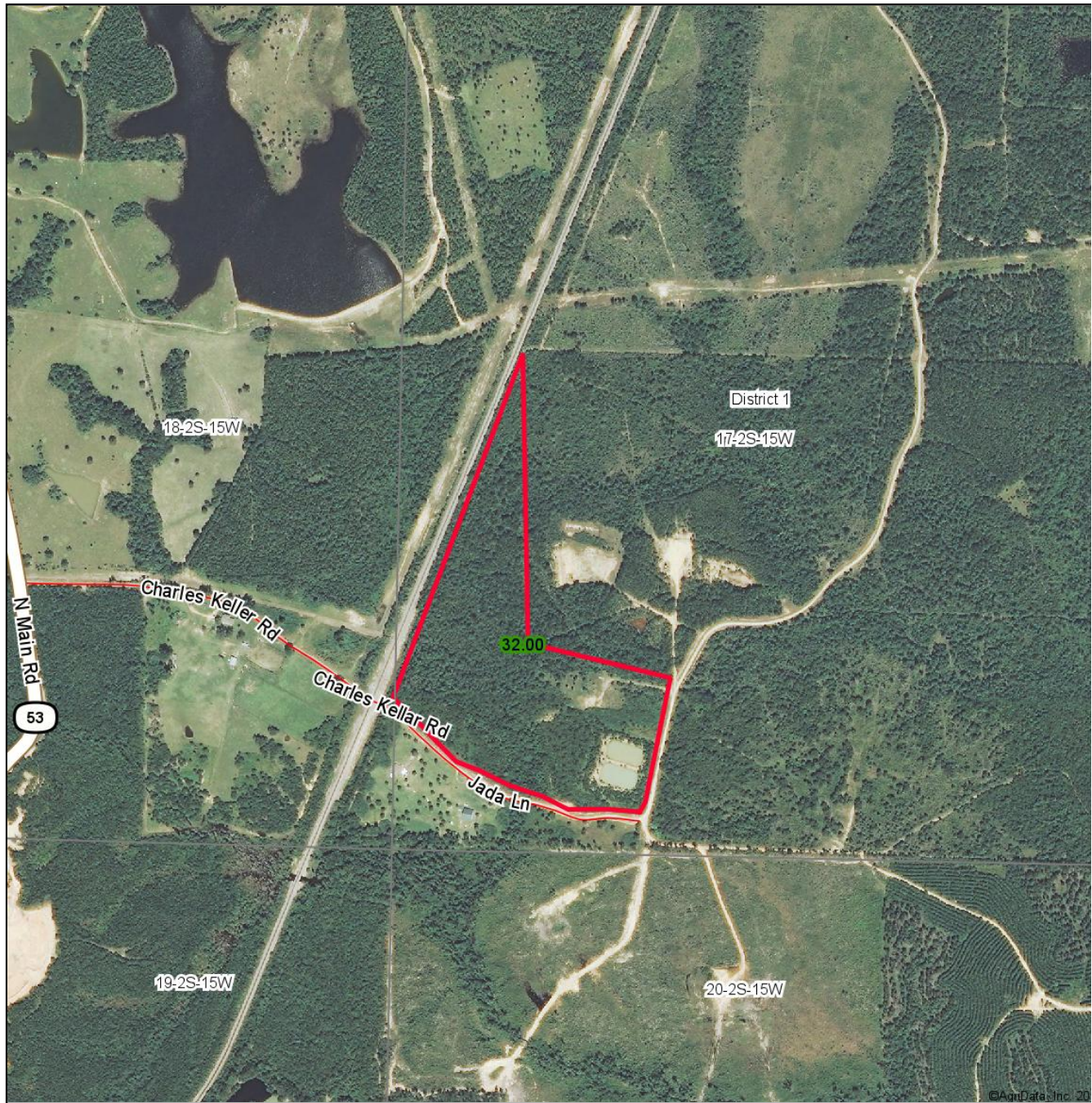

Jared Bales, Land Specialist
4 Corner Properties-LLC
855 S. Pear Orchard Rd. Ste. 401
Ridgeland, MS 39157



Topography Map

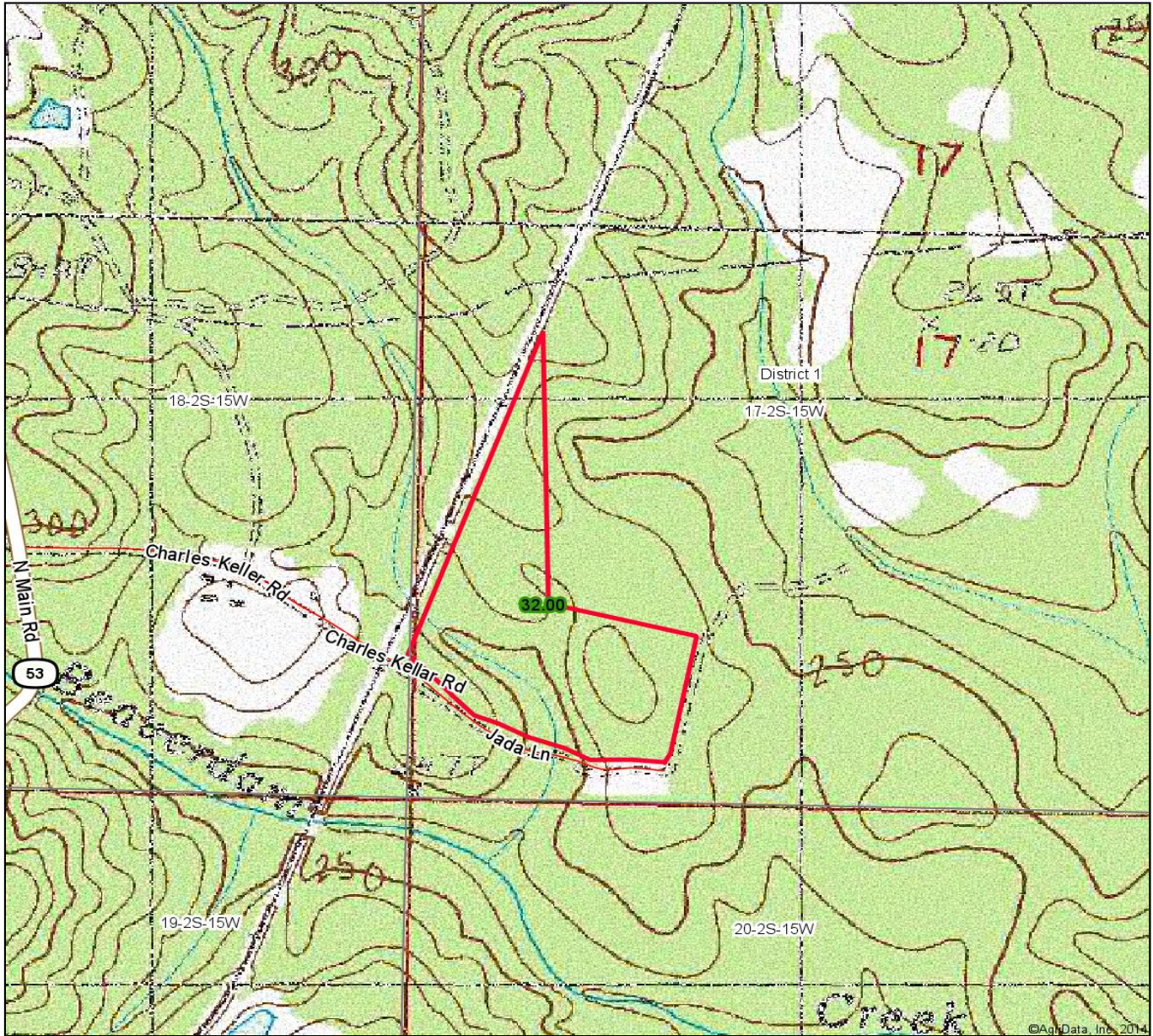

Jared Bales, Land Specialist
4 Corner Properties-LLC
855 S. Pear Orchard Rd. Ste. 401
Ridgeland, MS 39157



Directional Map

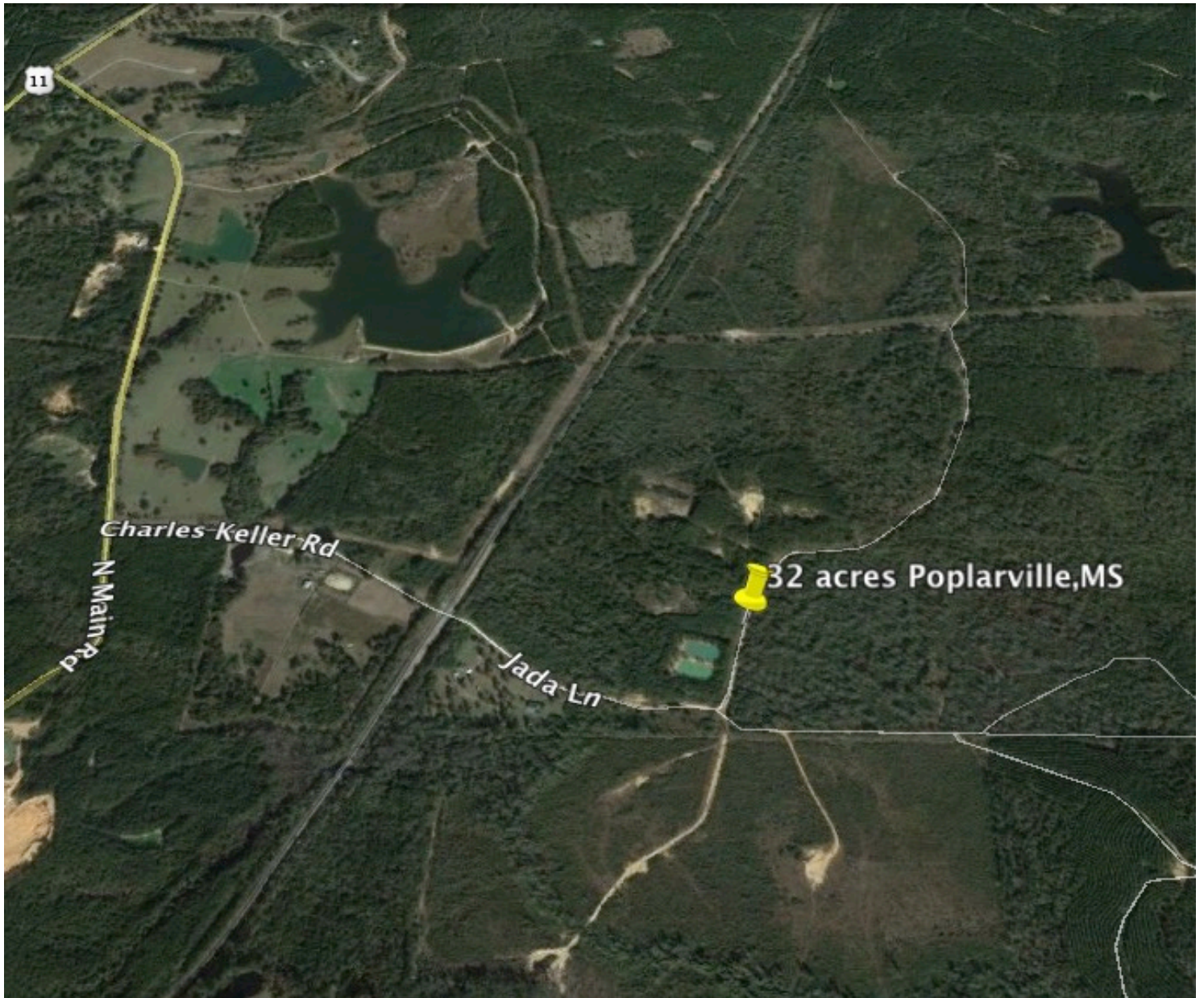

Jared Bales, Land Specialist
4 Corner Properties-LLC
855 S. Pear Orchard Rd. Ste. 401
Ridgeland, MS 39157

