

Soils Map-CSR(as of 1/21/12)

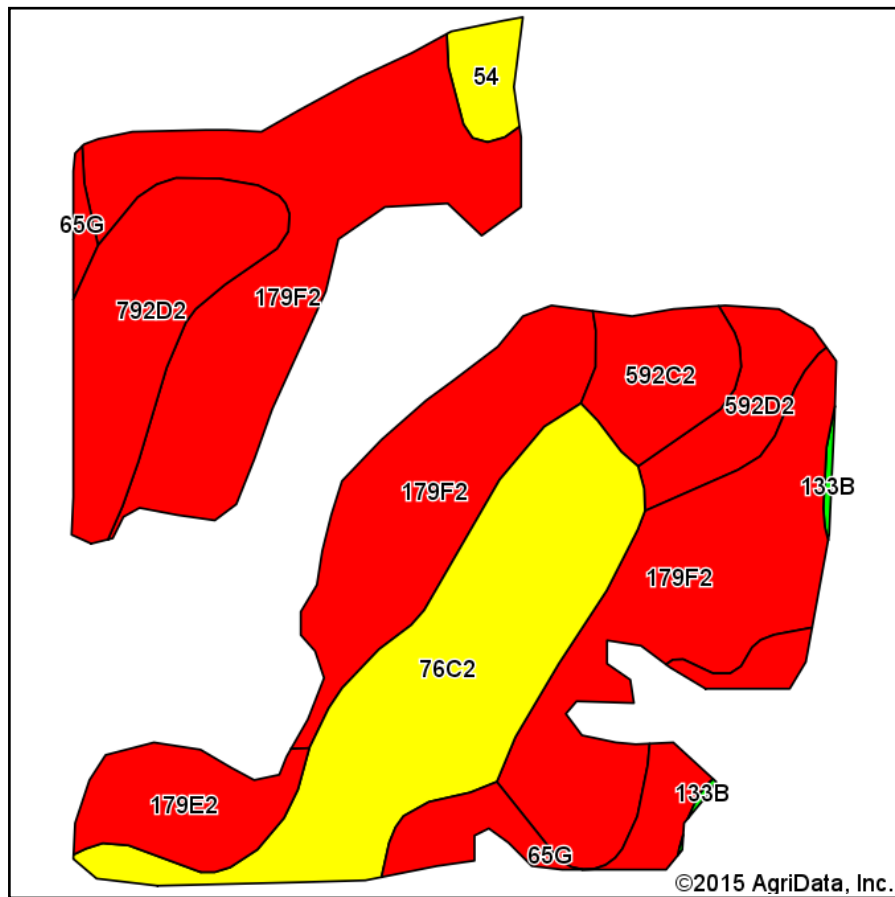

Soils data provided by USDA and NRCS.

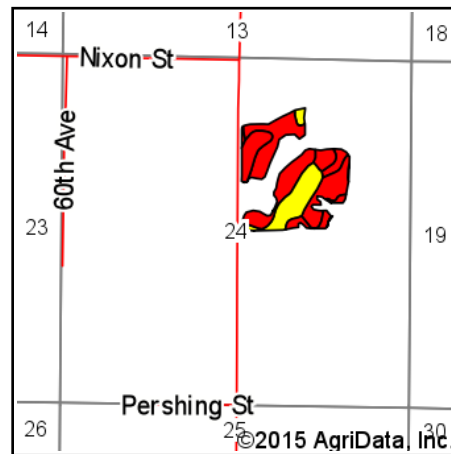

State: **Iowa**
 County: **Warren**
 Location: **24-75N-25W**
 Township: **Jackson**
 Acres: **40.56**
 Date: **12/28/2015**



Maps Provided By:



Archived Soils Ending 1/21/2012

Code	Soil Description	Acres	Percent of field	CSR Legend	Non-Irr Class *c	CSR*	Bromegrass alfalfa	Bromegrass alfalfa hay	Corn	Kentucky bluegrass	Oats	Smooth bromegrass	Soybeans
179F2	Gara loam, 18 to 25 percent slopes, moderately eroded	19.29	47.6%		Vlle	13	4.1		96	1.9	38	3.3	26
76C2	Ladoga silt loam, 5 to 9 percent slopes, moderately eroded	8.42	20.8%		Ille	65	6.7	5.9	166	3.4	66	5.4	45
792D2	Armstrong loam, 9 to 14 percent slopes, moderately eroded	4.00	9.9%		IVe	13	3.2	2.6	96	1.6	38	2.6	26
65G	Lindley loam, 25 to 40 percent slopes	2.34	5.8%		Vlle	5	3.8		85	1.7	34	3	23
179E2	Gara loam, 14 to 18 percent slopes, moderately eroded	2.17	5.4%		Vle	33	4.7	3.7	123	2.2	49	3.7	33
592C2	Mystic silt loam, 5 to 9 percent slopes, moderately eroded	1.90	4.7%		Ille	22	3.6	2.9	108	1.6	43	2.9	29
592D2	Mystic silt loam, 9 to 14 percent slopes, moderately eroded	1.58	3.9%		IVe	10	3.2	2.5	92	1.5	37	2.5	25
54	Zook silty clay loam, 0 to 2 percent slopes	0.76	1.9%		Ilw	70		6.1	173	3.4	69	4.8	47
133B	Colo silty clay loam, 2 to 5 percent slopes	0.10	0.2%		Ilw	75	6.9	4	179	3.3	72	5.5	48
Weighted Average						25.9	4.4	2	113.4	2.2	45	3.7	30.7

*The CSR ratings are dated 1/21/2012 and will be available to aid in the transition to CSR2.

*c: Using Capabilities Class Dominant Condition Aggregation Method

Soils data provided by USDA and NRCS.