



CAPITAL
AGRICULTURAL
PROPERTY
SERVICES

Long Lane Farm

464± acres

Putnam County, IL

For further information contact:
Timothy A. Harris
Managing Broker
22263 1365 N Road
Princeton, IL 61356
Tel: (815) 875-7418
timothy.a.harris@prudential.com
Designated Agent for Seller

Farmland, Pasture & Buildings

Price
Reduced

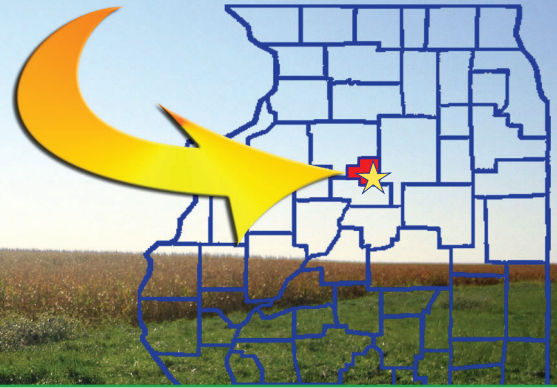

- Size:** 464± total tax acres, 328.0± FSA cropland acres, 118.91± acres of pasture
- Location:** 11818 N 250th Avenue, McNabb, IL (CR 1150 E and CR 250 N); 3± miles southwest of McNabb; appx. 3 miles northwest of Magnolia, IL; 6± miles north of Varna; 8± miles north of Henry
- Legal:** Part of Sections 20 & 29, Magnolia Twp. T31 North, Range 1 West, Putnam County, IL
- Improvements:** Appx. 1,896 sq. ft., 2-story home, 3 bedrooms, 1 bath, kitchen, dining room, living room and office, forced air heat and central air conditioning, fireplace, 2-car detached garage. Second single-family residential home vacant and in need of several repairs; Morton machine shed; Morton open front cattle shed; 2 grain bins
- FSA Data:**
- | | Base Ac. | PLC Tract Yld |
|-----------------|----------|---------------|
| Farm #1481 Corn | 207.69 | 161 |
| Wheat | 125.41 | 52 |
- Soils:** Primarily Caitlin Silt Loam, Muscatune Silt Loam, Birkbeck Silt Loam, Saybrook Silt Loam, Sable Silty Clay Loam
- Taxes:** 2014 pay 2015: \$13,157.24
- PIN:** 04-13-010-000 04-13-030-000 04-13-160-000
04-13-170-000 04-13-180-000 04-13-190-000
04-17-120-000 04-17-130-000
- Price:** \$4,152,800 ~~REDUCED~~ \$3,781,600 (\$8,150/ac.)
- Other:** Lease is open for 2016
- Terms:** Cash
- School Districts:** Putnam County Unit School District 535 (K-12)
Illinois Valley (Community) Junior College District 513
- Utilities:** Private well and septic, LP gas
- Showing:** Please contact agent
- Management:** Professional farm management available

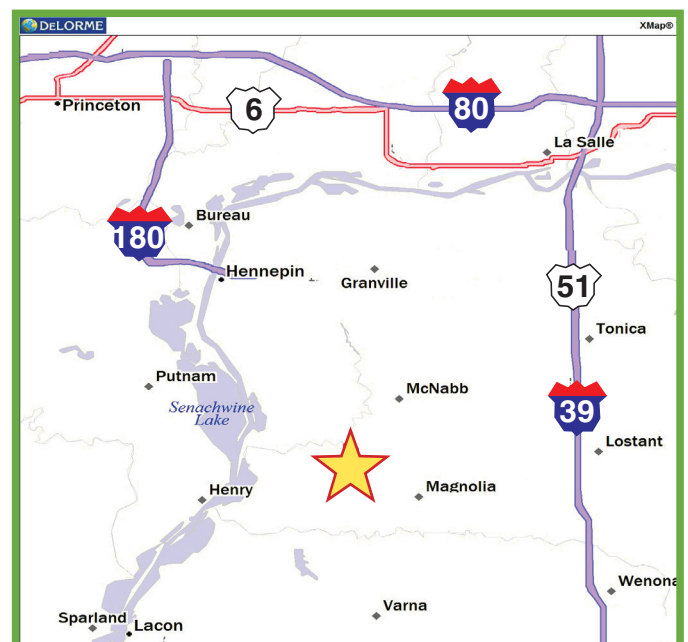

Capital Agricultural Property Services, Inc. (CAPS) has previously entered into an agreement with a client to provide certain real estate brokerage services through a Sales Associate who acts as that client's designated agent. As a result, Sales Associate will not be acting as your agent but as agent of the seller. The information contained herein is from sources Capital Agricultural Property Services, Inc. (CAPS) considers reliable, but is not guaranteed. This offering may be withdrawn from the market or be subject to a change in price or terms without advance notice. Seller reserves the right to reject any and all offers. Boundary lines on maps are for illustration purposes only and should not be used to define legal property lines.



CAPITAL
AGRICULTURAL
PROPERTY
SERVICES

Long Lane Farm

464± acres

Putnam County, IL

For further information contact:
Timothy A. Harris
Managing Broker
22263 1365 N Road
Princeton, IL 61356
Tel: (815) 875-7418
timothy.a.harris@prudential.com
Designated Agent for Seller

Aerial Photo

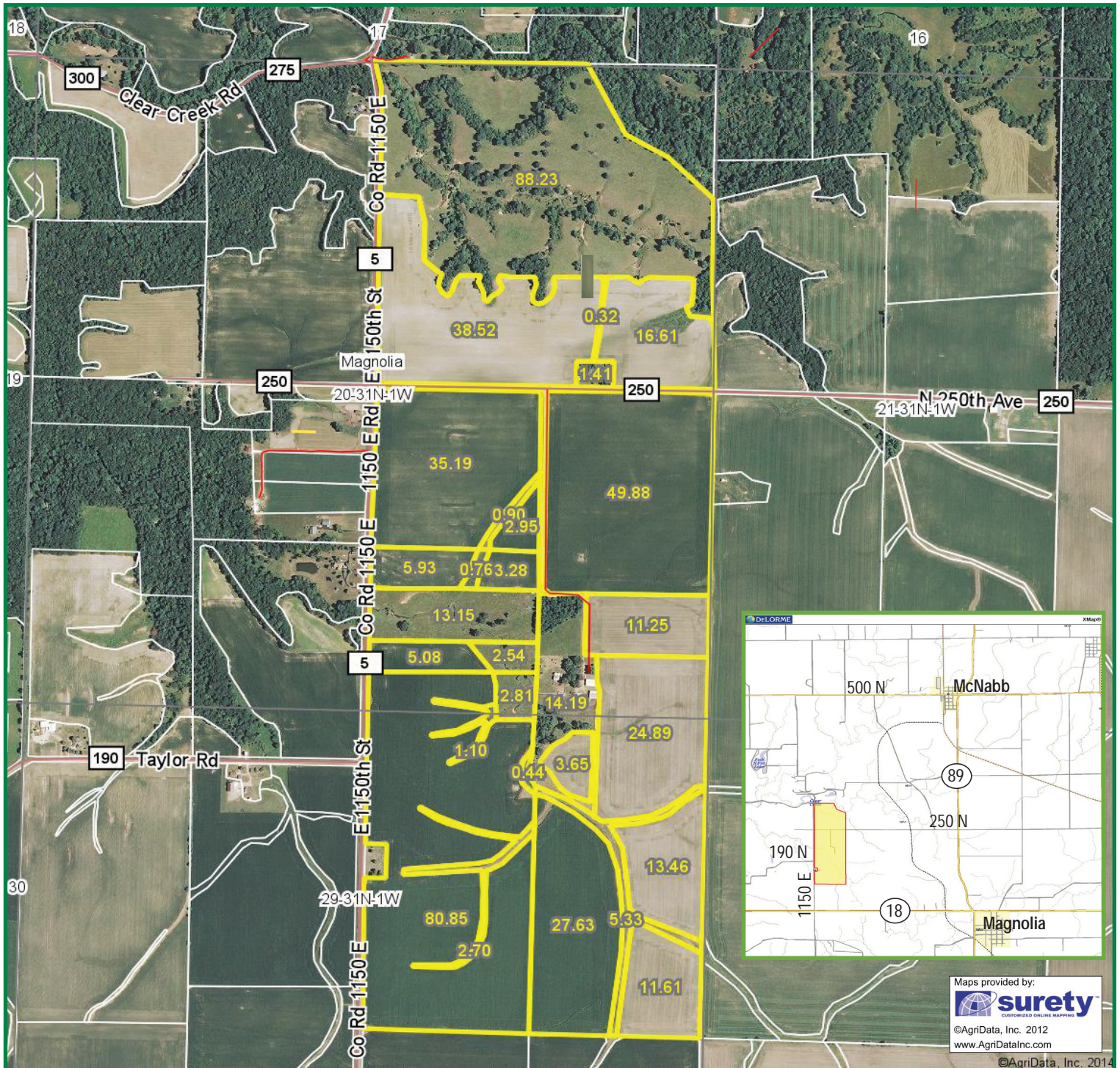

Field borders provided by Farm Service Agency as of 5/21/2008. Aerial photography provided by Aerial Photography Field Office.

Capital Agricultural Property Services, Inc. (CAPS) has previously entered into an agreement with a client to provide certain real estate brokerage services through a Sales Associate who acts as that client's designated agent. As a result, Sales Associate will not be acting as your agent but as agent of the seller. The information contained herein is from sources Capital Agricultural Property Services, Inc. (CAPS) considers reliable, but is not guaranteed. This offering may be withdrawn from the market or be subject to a change in price or terms without advance notice. Seller reserves the right to reject any and all offers. Boundary lines on maps are for illustration purposes only and should not be used to define legal property lines.



**CAPITAL
AGRICULTURAL
PROPERTY
SERVICES**

Long Lane Farm 464± acres Putnam County, IL

For further information contact:
Timothy A. Harris
Managing Broker
22263 1365 N Road
Princeton, IL 61356
Tel: (815) 875-7418
timothy.a.harris@prudential.com
Designated Agent for Seller

Soils Map

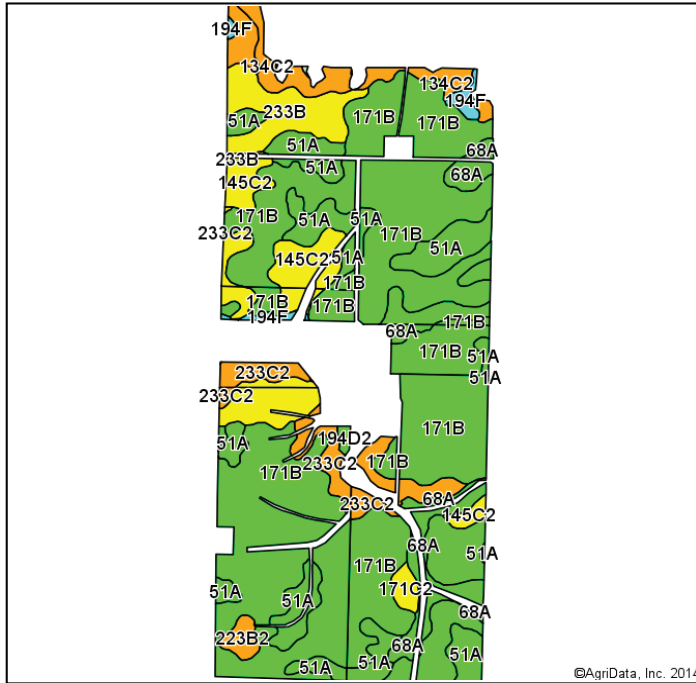

Soils data provided by USDA and NRCS.

©AgriData, Inc. 2014

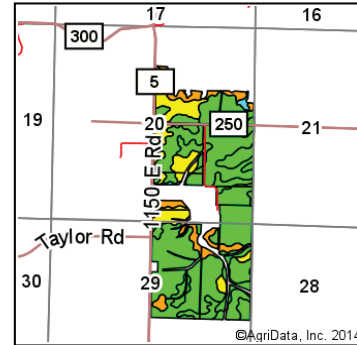

©AgriData, Inc. 2014

State: **Illinois**
County: **Putnam**
Location: **20-31N-1W**
Township: **Magnolia**
Acres: **330.78**
Date: **4/21/2014**



Area Symbol: IL155, Soil Area Version: 7								
Code	Soil Description	Acres	Percent of field	Il. State Productivity Index Legend	Corn Bu/A	Soybeans Bu/A	Wheat Bu/A	Crop productivity index for optimum management
**171B	Cattlin silt loam, 2 to 5 percent slopes	192.84	58.3%		**185	**58	**72	**137
51A	Muscataine silt loam, 0 to 2 percent slopes	41.25	12.5%		200	64	75	147
**233B	Birkbeck silt loam, 2 to 5 percent slopes	23.16	7.0%		**165	**51	**65	**121
**233C2	Birkbeck silt loam, 5 to 10 percent slopes, eroded	19.60	5.9%		**155	**48	**61	**113
**145C2	Saybrook silt loam, 5 to 10 percent slopes, eroded	17.61	5.3%		**166	**53	**64	**123
68A	Sable silty clay loam, 0 to 2 percent slopes	17.61	5.3%		192	63	74	143
**134C2	Camden silt loam, 5 to 10 percent slopes, eroded	9.74	2.9%		**154	**47	**60	**111
**194F	Morley silt loam, 18 to 35 percent slopes	2.79	0.8%		**99	**33	**41	**74
**223B2	Varna silty clay loam, 2 to 5 percent slopes, eroded	2.65	0.8%		**150	**48	**61	**110
**171C2	Cattlin silt loam, 5 to 10 percent slopes, eroded	2.25	0.7%		**174	**55	**68	**128
**194D2	Morley silty clay loam, 10 to 18 percent slopes, eroded	0.68	0.2%		**124	**42	**52	**93
**618D2	Senachwine silt loam, 10 to 18 percent slopes, eroded	0.49	0.1%		**130	**42	**52	**95
**25G	Hennepin loam, 35 to 70 percent slopes	0.11	0.0%		**54	**18	**19	**41
Weighted Average					180.8	57	70.1	133.5

Area Symbol: IL155, Soil Area Version: 7

Table: Optimum Crop Productivity Ratings for Illinois Soil by K.R. Olson and J.M. Lang, Office of Research, ACES, University of Illinois at Champaign-Urbana. Version: 1/2/2012 Amended Table S2 B811 (Updated 1/10/2012)

Crop yields and productivity indices for optimum management (B811) are maintained at the following NRES web site: <http://soilproductivity.nres.illinois.edu/>

** Indexes adjusted for slope and erosion according to Bulletin 811 Table S3

Capital Agricultural Property Services, Inc. (CAPS) has previously entered into an agreement with a client to provide certain real estate brokerage services through a Sales Associate who acts as that client's designated agent. As a result, Sales Associate will not be acting as your agent but as agent of the seller. The information contained herein is from sources Capital Agricultural Property Services, Inc. (CAPS) considers reliable, but is not guaranteed. This offering may be withdrawn from the market or be subject to a change in price or terms without advance notice. Seller reserves the right to reject any and all offers. Boundary lines on maps are for illustration purposes only and should not be used to define legal property lines.



CAPITAL
AGRICULTURAL
PROPERTY
SERVICES

Long Lane Farm

464± acres

Putnam County, IL

For further information contact:
Timothy A. Harris
Managing Broker
22263 1365 N Road
Princeton, IL 61356
Tel: (815) 875-7418
timothy.a.harris@prudential.com
Designated Agent for Seller

Property Photos



Capital Agricultural Property Services, Inc. (CAPS) has previously entered into an agreement with a client to provide certain real estate brokerage services through a Sales Associate who acts as that client's designated agent. As a result, Sales Associate will not be acting as your agent but as agent of the seller. The information contained herein is from sources Capital Agricultural Property Services, Inc. (CAPS) considers reliable, but is not guaranteed. This offering may be withdrawn from the market or be subject to a change in price or terms without advance notice. Seller reserves the right to reject any and all offers. Boundary lines on maps are for illustration purposes only and should not be used to define legal property lines.