

# THE LEONES SUBDIVISION

(AN UNRECORDED SUBDIVISION)

235.28 ACRES OUT OF THE J.H. RIDGEWAY SURVEY, ABSTRACT NO. 720,  
BURNET COUNTY, TEXAS.

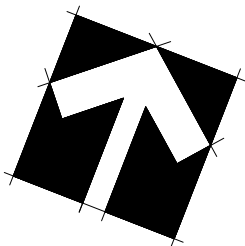

BEARINGS BASED ON TEXAS STATE  
PLANE COORDINATE SYSTEM,  
CENTRAL ZONE NAD 83(93)

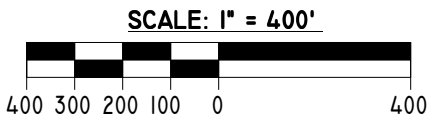

## LEGEND

- 1/2" IRON PIN SET  
YELLOW CAP "CCC 4835"
- COTTON SPINDLE SET  
HEAD STAMPED "J"
- 1/2" IRON PIN FOUND (AS NOTED)
- ⊙ 1" IRON PIPE FOUND
- ⊠ WATER METER
- OHU— OVERHEAD UTILITY LINE
- - - - WATER COURSE/DRAINAGE

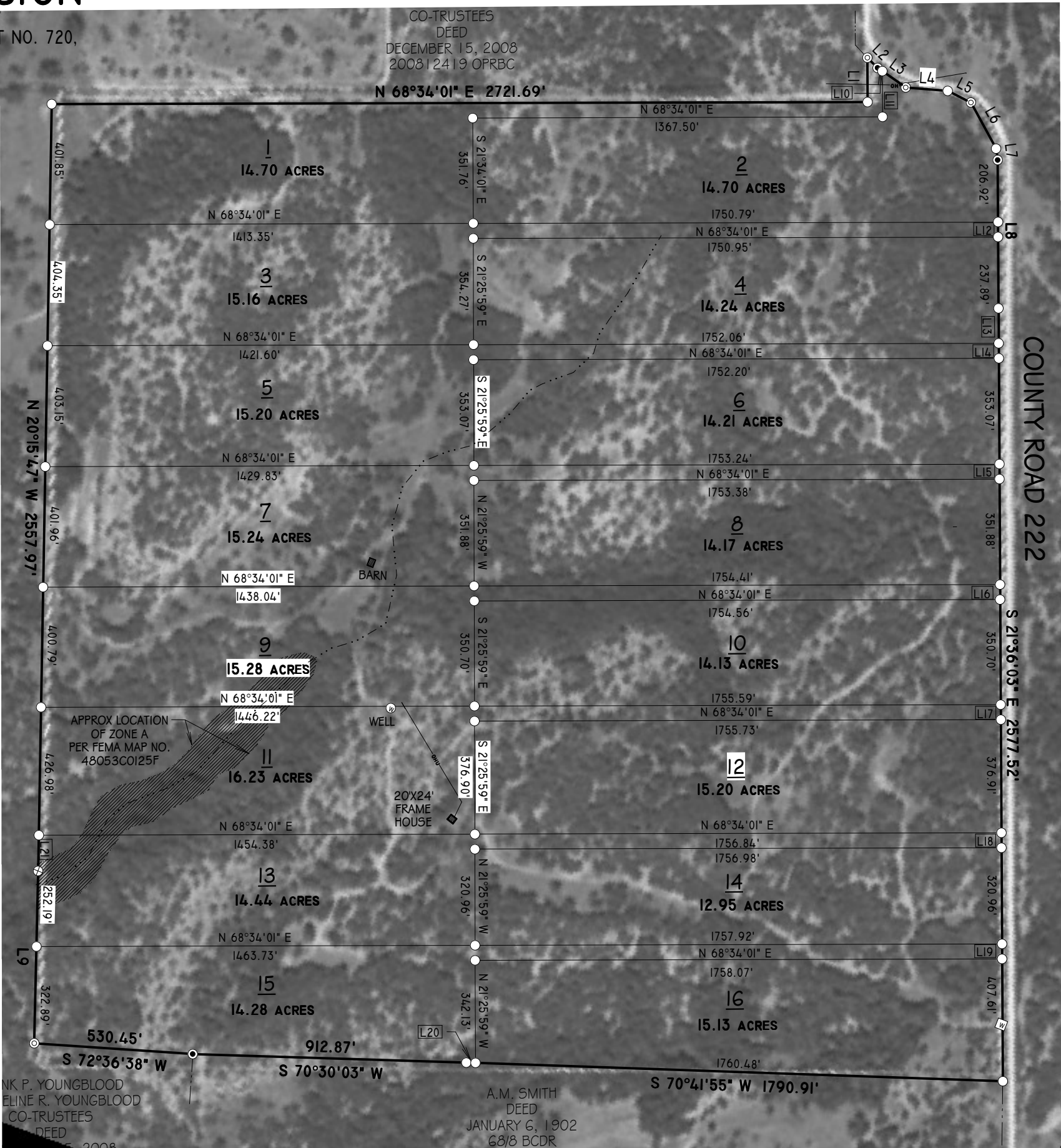

THIS DRAWING IS PROVIDED FOR SALES  
PURPOSES ONLY  
THIS DOCUMENT SHALL NOT BE RECORDED FOR  
ANY PURPOSE AND SHALL NOT BE USED OR  
VIEWED OR RELIED UPON AS A FINAL SURVEY  
CLYDE C. CASTLEBERRY, JR.  
RPLS NO. 4835  
01/17/16

LINE TABLE		
ID	BEARING	DISTANCE
L1	N 21°34'49" W	147.52'
L2	S 66°57'48" E	47.95'
L3	S 76°18'47" E	114.77'
L4	N 73°12'16" E	140.02'
L5	S 84°33'46" E	87.10'
L6	S 49°58'21" E	175.06'
L7	S 28°48'43" E	38.59'
L8	S 21°37'05" E	494.80'
L9	N 19°59'12" W	575.07'
L10	S 76°18'47" E	19.44'
L11	N 21°34'49" W	152.75'
L12	S 21°37'05" E	50.00'
L13	S 21°36'03" E	116.39'
L14	S 21°36'03" E	50.00'
L15	S 21°36'03" E	50.00'
L16	S 21°36'03" E	50.00'
L17	S 21°36'03" E	50.00'
L18	S 21°36'03" E	50.00'
L19	S 21°36'03" E	50.00'
L20	S 70°41'55" W	30.43'
L21	N 19°59'38" W	118.89'

THIS DRAWING IS PROVIDED FOR SALES PURPOSES ONLY. NO WARRANTIES AND NO LICENSE HAS BEEN CREATED, EXPRESSED OR IMPLIED, TO COPY AND IS ONLY VALID FOR USE WITH THE ORIGINAL TRANSACTION, WHICH SHALL TAKE PLACE WITHIN 90 DAYS OF THE COMPLETION OF THE SURVEY. IF THIS DOCUMENT DOES NOT CONTAIN AN ORIGINAL RED STAMPED SEAL OF THE SURVEYOR, IT IS AN UNAUTHORIZED/ILLEGAL COPY. TRIPLE C SURVEYING CO. AND/OR CLYDE C. CASTLEBERRY, JR. ASSUMES NO LIABILITY FROM THE USE OF AN UNAUTHORIZED/ILLEGAL COPY.