

75 Acres, m/I, Marshall County, IA



Property Information

Location

From St. Anthony: Take Co. Rd. S57 (Canfield Ave.) 2½ miles north to Marble Rd., then west on Marble Rd. 1 mile to Binford Ave. Property lies on the SW corner of the intersection.

Legal Description

E½ NE¼ Except Parcel "A" in Section 19, Township 85 North, Range 20 West of the 5th p.m. (Liberty Twp.)

Price & Terms

- \$479,000.00
- \$6,386.67/acre
- 10% down upon acceptance of offer; balance due in cash at closing

Possession

As agreed. Open lease for 2016.

Real Estate Tax

Taxes Payable 2015-2016: \$2,066
Net Taxable Acres: 73.22
Tax per Net Taxable Acre: \$28.22

FSA Data

Farm Number 5482, Tract 9283
Crop Acres: 72.59 (including 27 ac. in CRP). 45.59 currently cropped NHEL acres
Corn Base: 45.6 Ac.
Corn PLC Yield: 136 Bu.
Farm enrolled in ARC-CO.

CRP Contracts

CP27 Farmed Wetland contract on 7.3 acres; and CP28 Buffer contract on 19.7 acres. Both expire 9/30/16. Total annual payment on 27 acres is \$4,514.

Soil Types/Productivity

Primary soils are Clarion and Nicollet. See soil maps for detail.

- **CSR2:** 84.4 per 2015 AgriData, Inc., based on FSA non-CRP crop acres.
- **CSR:** 79.4 per 2015 AgriData, Inc., based on FSA non-CRP crop acres.
- **CSR:** 74.98 per County Assessor, based on net taxable acres.

Land Description

Level to steeply sloping

Buildings/Improvements

None

Drainage

Natural, plus tile. 34,600 feet of tile. See tile map, submitted by owner, for detail.

Water & Well Information

None known

Plat Map

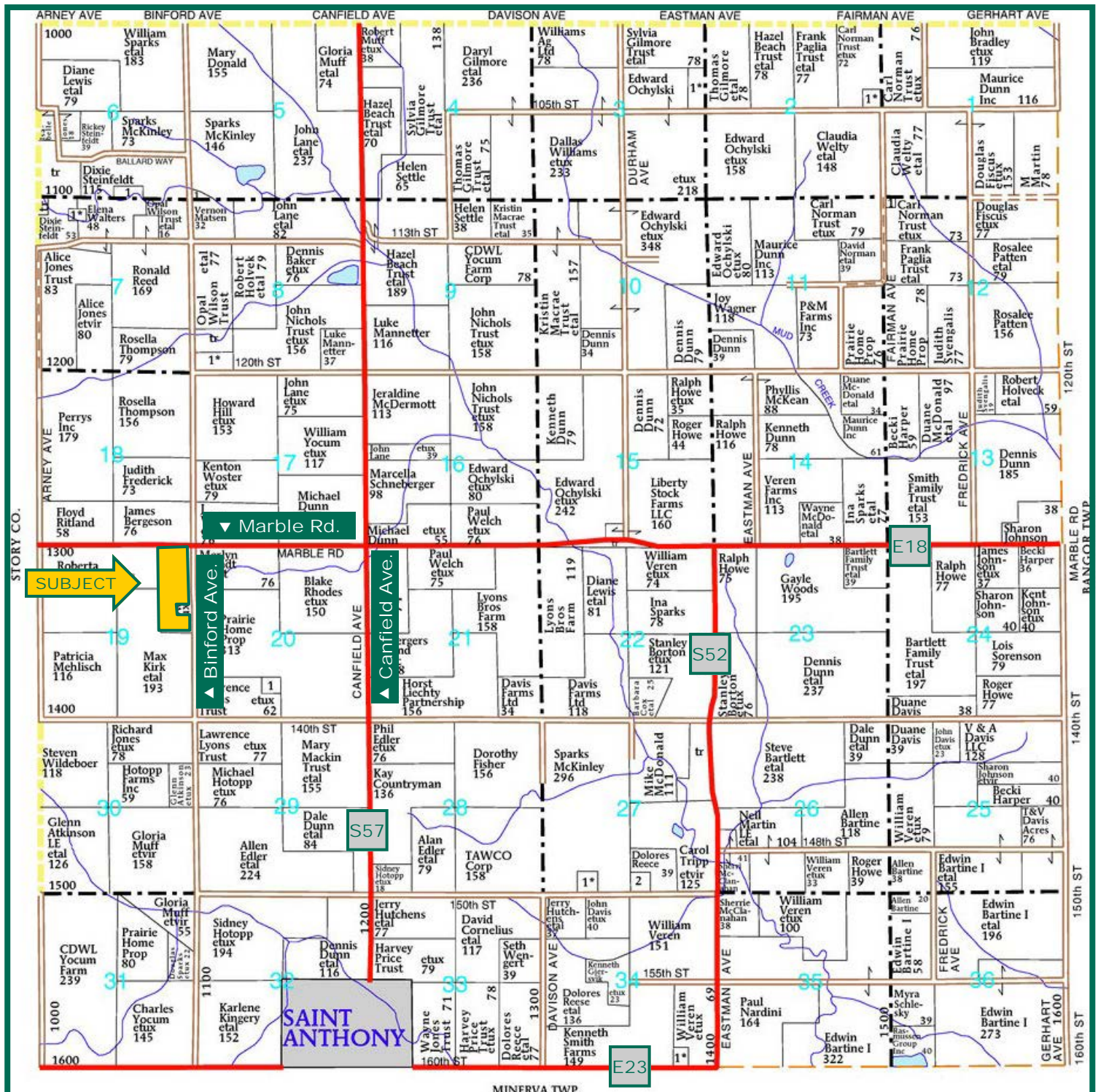

Map reproduced with permission of Farm & Home Publishers, Ltd.

Marv Huntrods, ALC
Licensed in IA, NE, MN & SD
MarvH@Hertz.ag

800-593-5263 or 515-382-1500
415 S. 11th St.
Nevada, IA 50201-0500
www.Hertz.ag

Aerial Photo and Tile Map



Comments

280,000 gallons of hog manure applied to the south 35 acres in October 2015.

The information gathered for this brochure is from sources deemed reliable, but cannot be guaranteed by Hertz Real Estate Services, Inc. or its staff. All acres are considered more or less, unless otherwise stated.

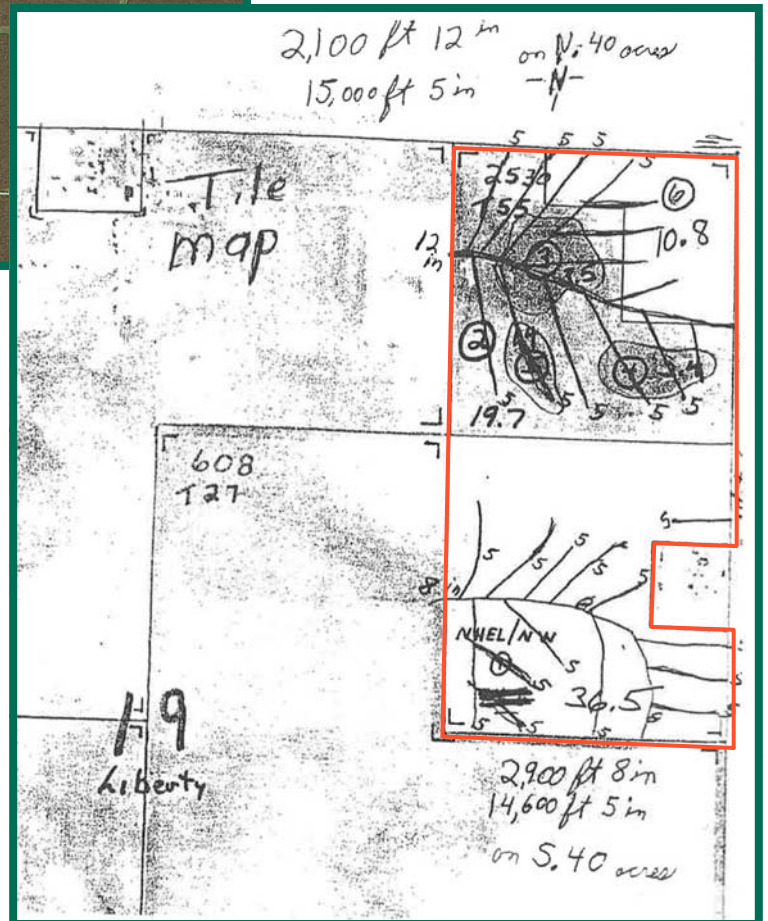

Marv Huntrods, ALC
Licensed in IA, NE, MN & SD
MarvH@Hertz.ag

800-593-5263 or 515-382-1500
415 S. 11th St.
Nevada, IA 50201-0500
www.Hertz.ag

Soil Maps

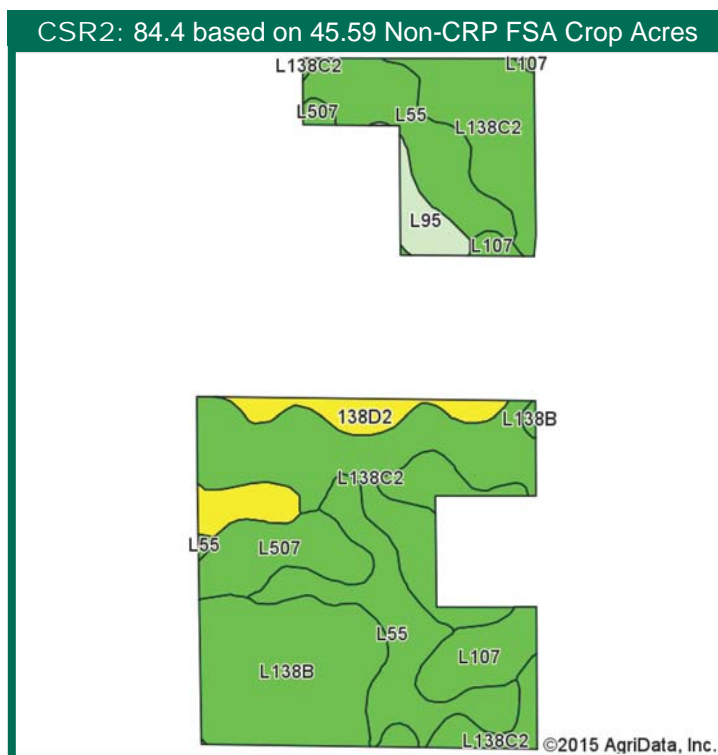
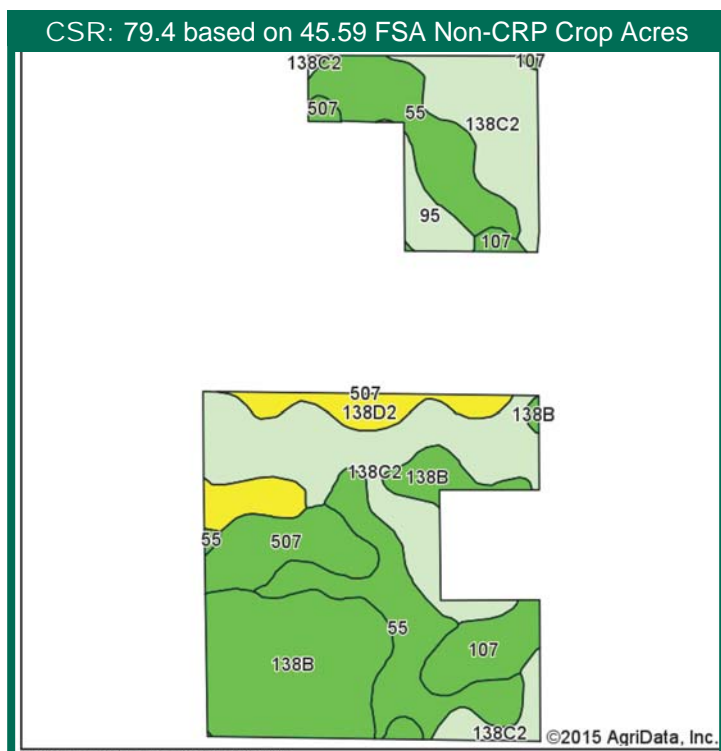

Area Symbol: IA127, Soil Area Version: 20

Code	Soil Description	Acres	Percent of field	CSR2 Legend	Non-Irr Class *c	CSR2**	CS R
L138C2	Clarion loam, Bemis moraine, 6 to 10 percent slopes, moderately eroded	14.96	32.8%		Ille	83	
L55	Nicollet loam, 1 to 3 percent slopes	10.30	22.6%		Ie	91	
L138B	Clarion loam, Bemis moraine, 2 to 6 percent slopes	9.65	21.2%		Ile	88	
L507	Canisteo clay loam, Bemis moraine, 0 to 2 percent slopes	3.68	8.1%		Ilw	87	
138D2	Clarion loam, 9 to 14 percent slopes, moderately eroded	3.07	6.7%		Ille	56	58
L107	Webster clay loam, Bemis moraine, 0 to 2 percent slopes	2.69	5.9%		Ilw	88	
L95	Harps clay loam, Bemis moraine, 0 to 2 percent slopes	1.24	2.7%		Ilw	75	
Weighted Average						84.4	*-

Area Symbol: IA127, Soil Area Version: 20

**IA has updated the CSR values for each county to CSR2.

*- CSR weighted average cannot be calculated on the current soils data, use prior data version for csr values.

*c: Using Capabilities Class Dominant Condition Aggregation Method

Soils data provided by USDA and NRCS.



***CSR Weighted Average cannot be calculated on the current soils data, but the CSR Weighted Average as of 1/20/2012 was 79.4**

CSR/CSR2 UPDATE: In January, 2014, the USDA Natural Resources Conservation Service (NRCS) released a soil survey update containing a Corn Suitability Rating (CSR) for Iowa soils based on a revised formula referred to as CSR2. For any given farm, the CSR values based on the CSR2 formula may be significantly different than the original CSR values published prior to January, 2014. Additionally, the current soil survey may contain soil types that are not found in pre-January, 2014 surveys, which will result in the CSR being reported as a null value. As the market transitions to the new CSR2 formula, we are providing both CSR and CSR2 values where both values are available. If a soil type does not have a CSR value, and is being reported as a null value, we are providing the weighted CSR based on the pre-January, 2014 soil survey data.

Marv Huntrods, ALC
Licensed in IA, NE, MN & SD
MarvH@Hertz.ag

800-593-5263 or 515-382-1500
415 S. 11th St.
Nevada, IA 50201-0500
www.Hertz.ag