

NOTE:
HORIZONTAL CONTROL FOR THIS SURVEY
IS BASED ON GPS NAD 83, GEOID 03, TEXAS
CENTRAL ZONE STATE PLANE COORDINATES.

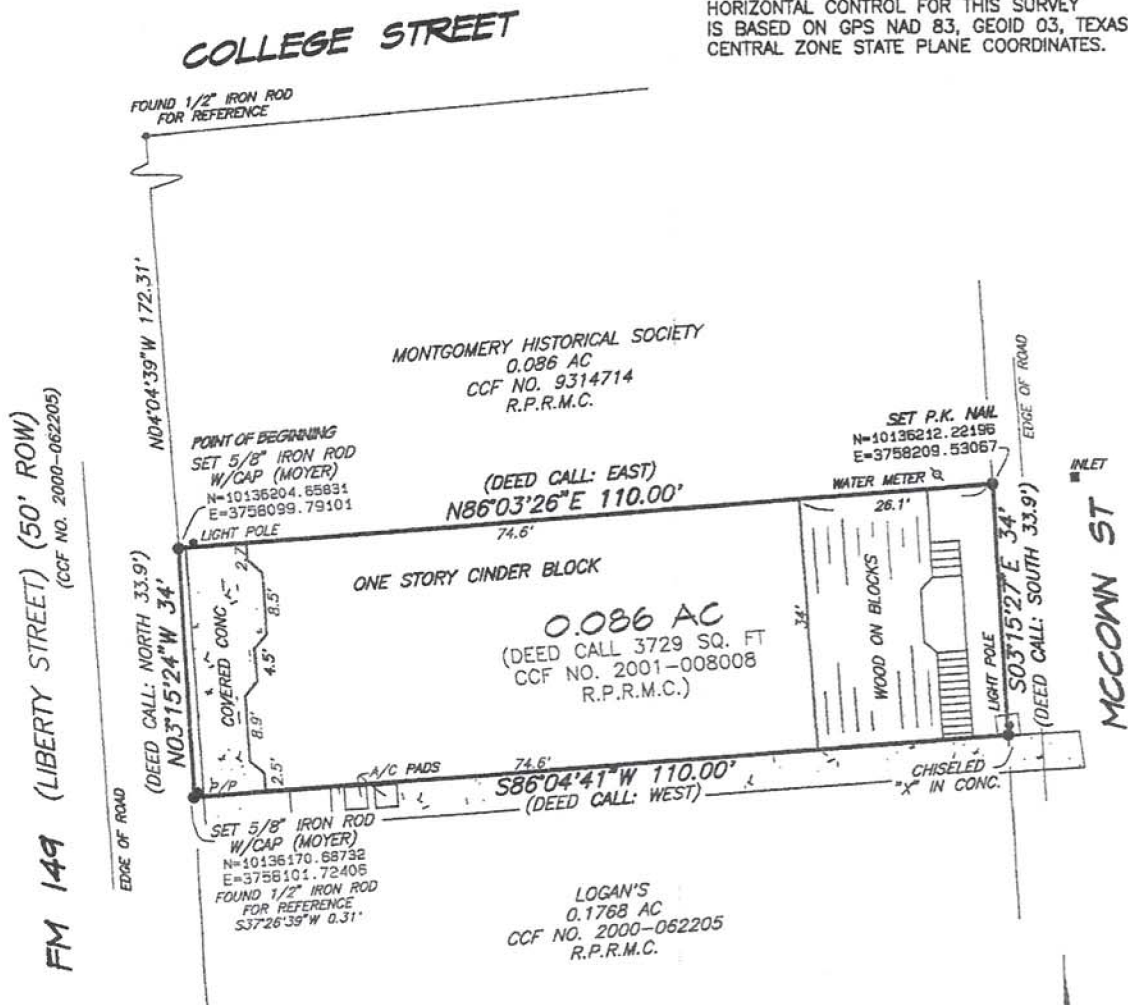

A SURVEY OF
0.086 AC
(DEED CALL 3729 SQ. FT
CCF NO. 2001-008008
R.P.R.M.C.)

SCALE: 1" = 20'
DATE: 11/23/2010



IN THE JOHN CORNER SURVEY, A-8
MONTGOMERY COUNTY, TEXAS

I hereby certify to William M. Lockhart, Woodforest National Bank and Old Republic Title Company that this survey was made on the ground under my supervision that this drawing correctly represents the facts found at the time of this survey and that this professional service substantially conforms to the current Texas Surveyors Association Standards and Specifications for a Category 1A, Condition III survey.

This property is located in Zone X and is not within the 100-year floodplain as shown on FIRM Community Panel Number 48339C0189 F, effective date December 19, 1996.

This survey was completed with the benefit of a title commitment furnished by Old Republic Title Company, G.F. No. 1002046, effective date October 12, 2010.

Hal Moyer
Hal Moyer, R.P.L.S.
Texas Registration No. 5656



JOB NO 10169