

Haines Estate

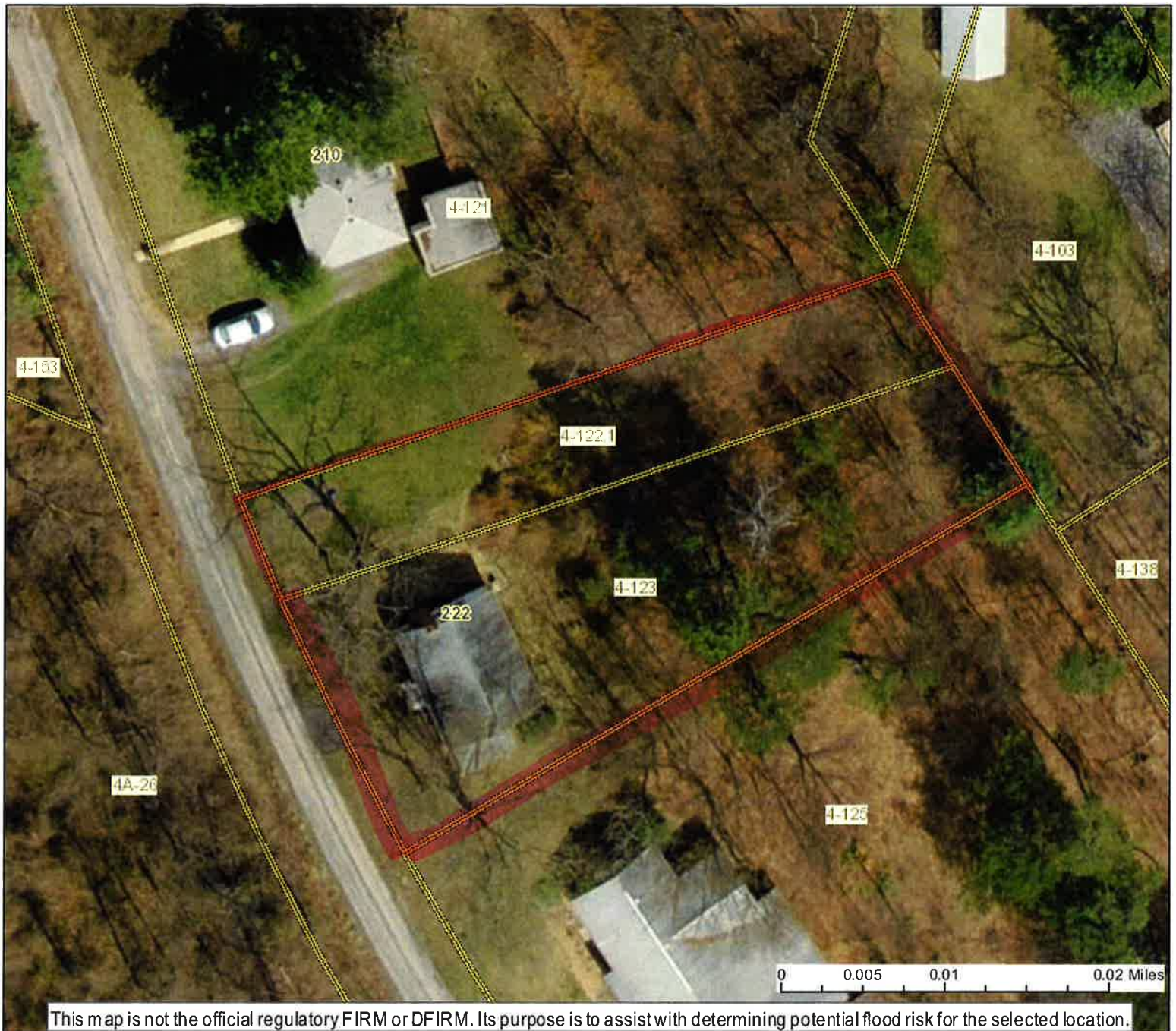

User Notes:

Map created on December 3, 2015

Flood Hazard Area:

Flood Hazard Area:

FEMA Issued Flood Map:

Watershed (HUC8):

Elevation:

Location (long, lat):

Location (UTM 17N):

Contacts:

CRS Information:

Parcel Number:

 Flood Hazard Zone

 Flood Point of Interest

Disclaimer:

The online map is for use in administering the National Flood Insurance Program. It does not necessarily identify all areas subject to flooding, particularly from local drainage sources of small size. To obtain more detailed information in areas where Base Flood Elevations have been determined, users are encouraged to consult the latest Flood Profile data contained in the official flood insurance study. These studies are available online at www.msc.fema.gov. *WV Flood Tool* (<http://www.MapWV.gov/flood>) is supported by FEMA, WV NFIP Office, and WV GIS Technical Center.

The map displays a residential area with several lots and streets. The lots are labeled with numbers 12, 13, 14, and 15. Lot 12 is a large rectangular lot with dimensions 172, 177.3, and 180.55. Lot 13 is a smaller lot with dimensions 27.8, 34.6, and 36.33. Lot 14 is a lot with dimensions 36.33, 51.06, and 53.8. Lot 15 is a lot with dimensions 51.06, 53.8, and 53.8. The map also shows Whippoorwill Dr and various other lots and dimensions. The map is oriented with North at the top.

Lot Number	Dimensions (ft)
12	172, 177.3, 180.55
13	27.8, 34.6, 36.33
14	36.33, 51.06, 53.8
15	51.06, 53.8, 53.8

Other lots and dimensions shown on the map include:

- 08-4-103
- 08-4-104
- 08-4-121
- 08-4-122-1
- 08-4-123
- 08-4-125
- 08-4-128
- 08-4-138
- 08-4A-26
- 08-4-153

Streets shown include Whippoorwill Dr and (249).

ADDR1: CO DONNA MILLER ETAL

This map is only a representation of real property and is not intended as a replacement for legal instrument of ownership.