

LAND FOR SALE

TOTAL
REALTY CO.
A SUBSIDIARY OF PEOPLES COMPANY

35 ACRES M/L
WAYNE CO, IOWA

LISTING #436

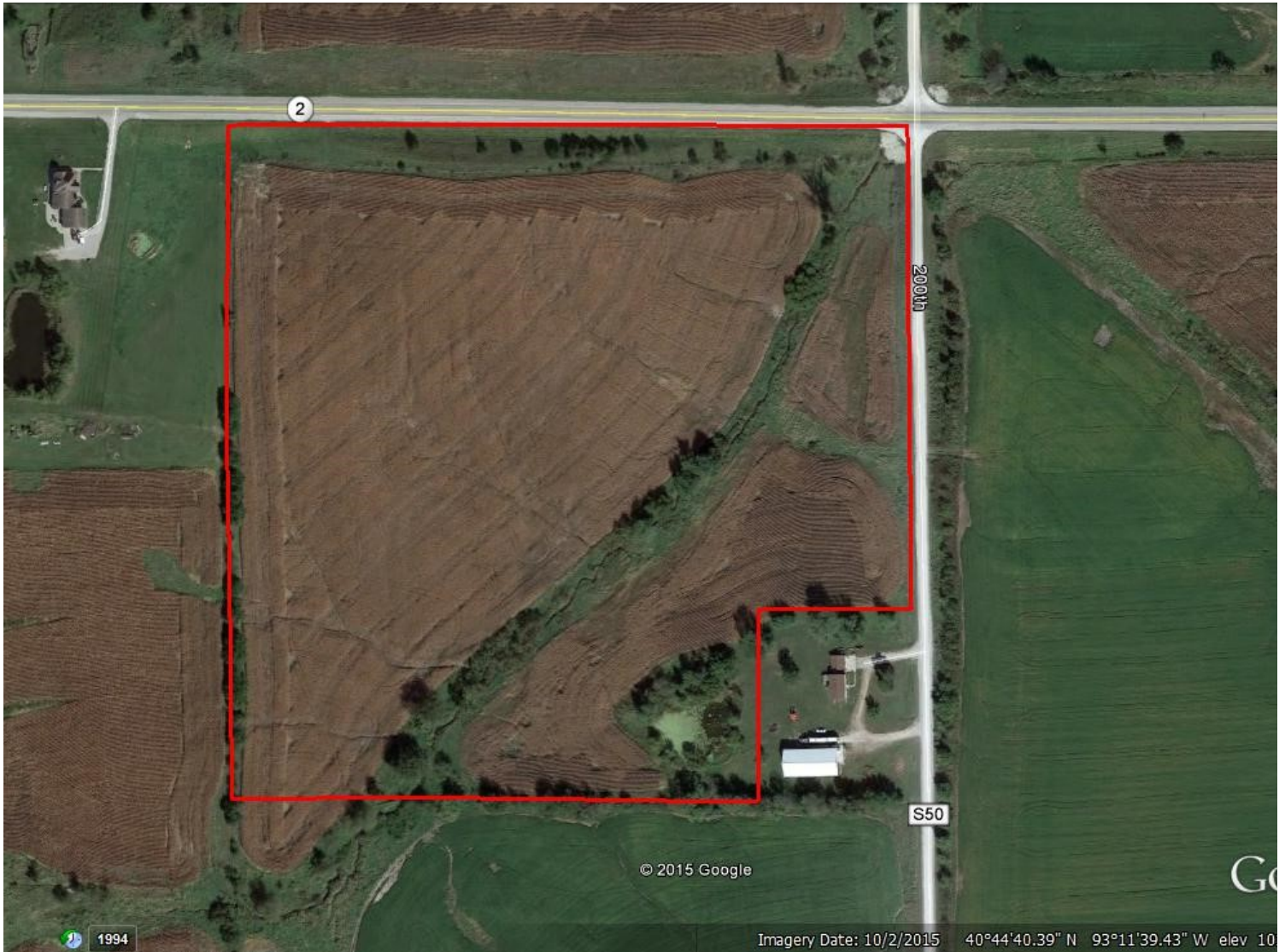

DOUGLAS R. YEGGE

C: 563-320-9900
O: 563-659-8185
total@totalrealtyco.com

Alan McNeil

C: 563-321-1125
O: 563-659-8185
alan@totalrealtyco.com

© 2015 Total Realty, Co LLC We obtained this information from sources we believe to be reliable. However, we have not verified its accuracy and make no guarantee, warranty or representation about it. It is submitted subject to the possibility of errors, omissions, change of price, rental or other conditions, prior sale, lease or financing, or withdrawal without notice. We include projections, opinions, assumptions or estimates for example only and they may not represent current or future performance of the property. You and your tax and legal advisors should conduct your own investigation of the property and transaction.

LAND FOR SALE

TOTAL
REALTY CO.
A SUBSIDIARY OF PEOPLES COMPANY

Bielenberg, 35 Acres M/L, Wayne Co, Iowa

| | |
|------------------------------|-------------------------|
| TOTAL ACRES: | 35 Acres M/L |
| PRICE: | \$140,000 |
| Price Per Acre: | \$4,000 |
| Owner: | Bielenberg |
| Operator: | Kent |
| County & State: | Wayne, Iowa |
| Location: | Promise City |
| Possession Date: | At Closing |
| Drainage Info: | Natural |
| Average Productivity: | 44.6 CSR2 |
| Taxable Acres: | 33.49 |
| Net RE Taxes: | \$400 |
| Taxes Payable In: | 2016 |
| Topography: | Level to gently rolling |

LEGAL DESCRIPTION:

The Northeast 1/4 of the East 1/2 of Section 30, excluding acreage, Township 69 North, Range 20 West

COMMENTS & BUILDING INFORMATION:

Highly Tillable farm on highway 2 west of Promise City, IA

TO CONTACT LISTING AGENT:

Call: Douglas R. Yegge
Cell: 563-320-9900
Office: 563-659-8185
Email: total@totalrealtyco.com
www.totalrealtyco.com

Call: Alan McNeil
Cell: 563-321-1125
Office: 563-659-8185
Email: alan@totalrealtyco.com

F.S.A. INFORMATION:

| | |
|-----------------------|-------|
| Farmland: | 34.82 |
| Crop Acres: | 30.23 |
| CRP Acres: | |
| Wheat Base: | |
| Wheat Yield: | |
| Corn Base: | 7.7 |
| Corn Yield: | 111 |
| Soybean Base: | 7.7 |
| Soybean Yield: | 36 |

APPROXIMATE BREAKDOWN OF ACRES:

| | |
|------------------------|-------|
| Total Acres: | 35 |
| Tillable Acres: | 30.23 |
| CRP Acres: | |
| Farmstead: | |
| Roads: | .5 |
| Waterways: | |
| Timber: | 4.27 |
| Pasture: | |

LEASE/FSA INFORMATION:

Existing Lease in place due on March 1st. Call for more information.

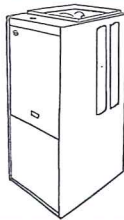

SERVING WAYNE COUNTY SINCE 1914

CLAYTON

Plumbing & Heating

"The Do-It Yourself Headquarters"

602 W. Jefferson

Phone 641-872-2151

Corydon, IA

T-69-N

SOUTH FORK PLAT

R-20-W

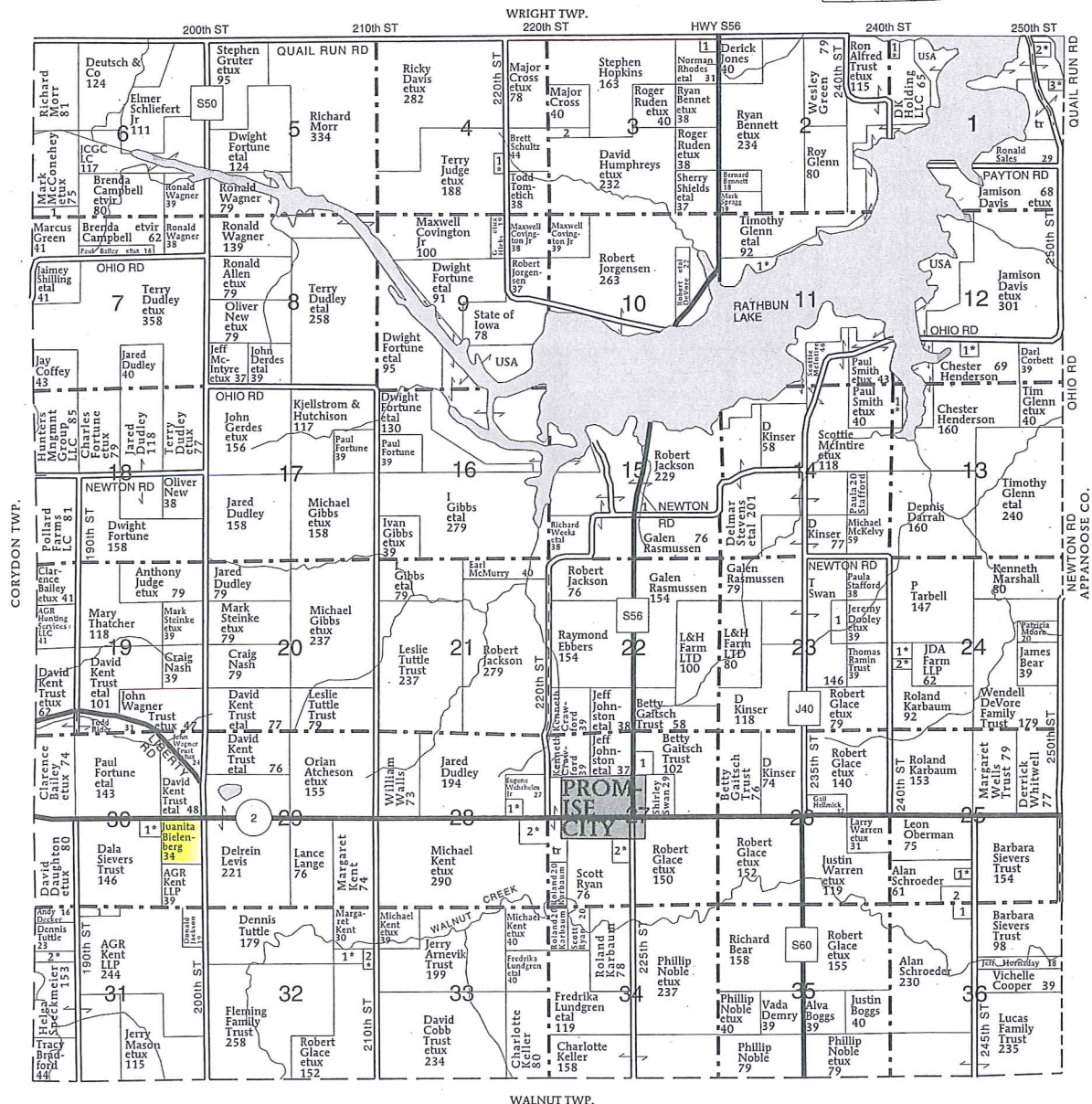

SOUTH FORK TOWNSHIP

SECTION 1

1. Alfred Trust, Ron 5
2. DeVore, Darryl 7
3. Davis, Jamison 5

SECTION 3

1. Rhodes, Norman 7
2. Schultz, Brett 5

SECTION 4

1. Roberts, Harold 6

SECTION 5

1. Wagner, Ronald 5

SECTION 6

1. Green, Marcus 7

SECTION 11

1. Buckingham, Jeremy 18

SECTION 12

1. Donald, James 10

SECTION 13

1. Smith, Paul 10

SECTION 15

1. Essick, Frances 10

SECTION 23

1. Swan, Marvin 9

SECTION 24

1. Bartels, Michael 9
2. Dooley, Larry 6

SECTION 25

1. Fenton, Robin 5
2. Holt Jr Trust, Charles 14

SECTION 27

1. Swan, Tom 12

SECTION 28

2. Johnstone, Jeff 12

SECTION 30

1. Enright, Michael 9

SECTION 31

1. Sievers Trust, Dale 12
2. Tuttle, Jeffrey 11

SECTION 32

1. Redmon, Roney 10
2. Borntrager, Daniel 6

SECTION 36

1. Holt Jr Trust, Charles 6

Aerial Map

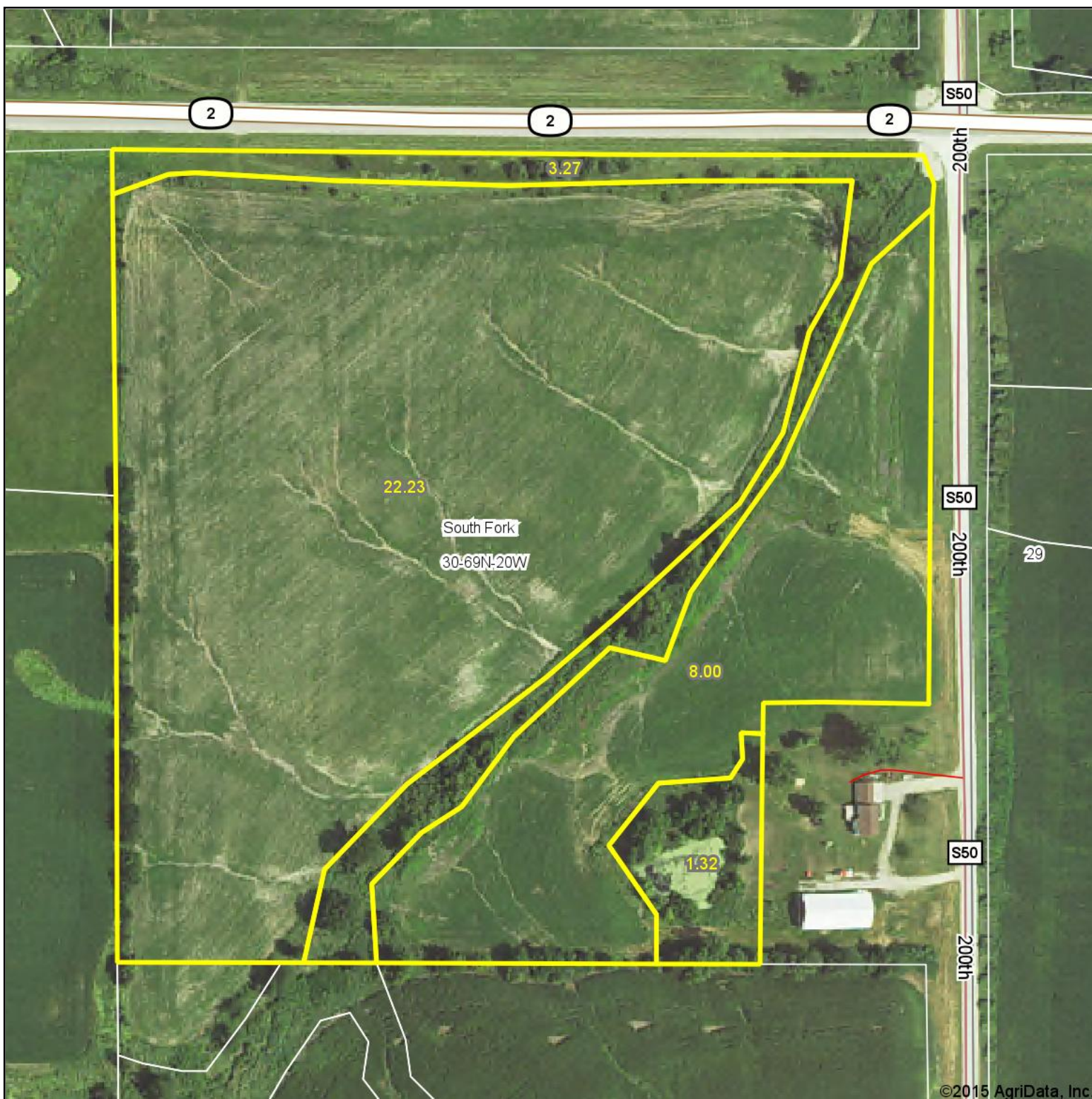

TOTAL
REALTY CO.
A SUBSIDIARY OF PEOPLES COMPANY

Maps Provided By:



© AgriData, Inc. 2015 www.AgriDataInc.com

map center: 40° 44' 40.57, 93° 11' 42.23

30-69N-20W
Wayne County
Iowa

0ft 243ft 486ft

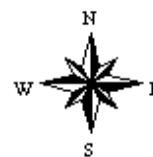

1/4/2016

Soils Map-CSR2

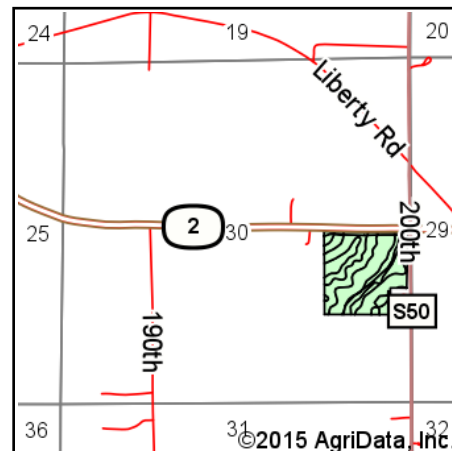
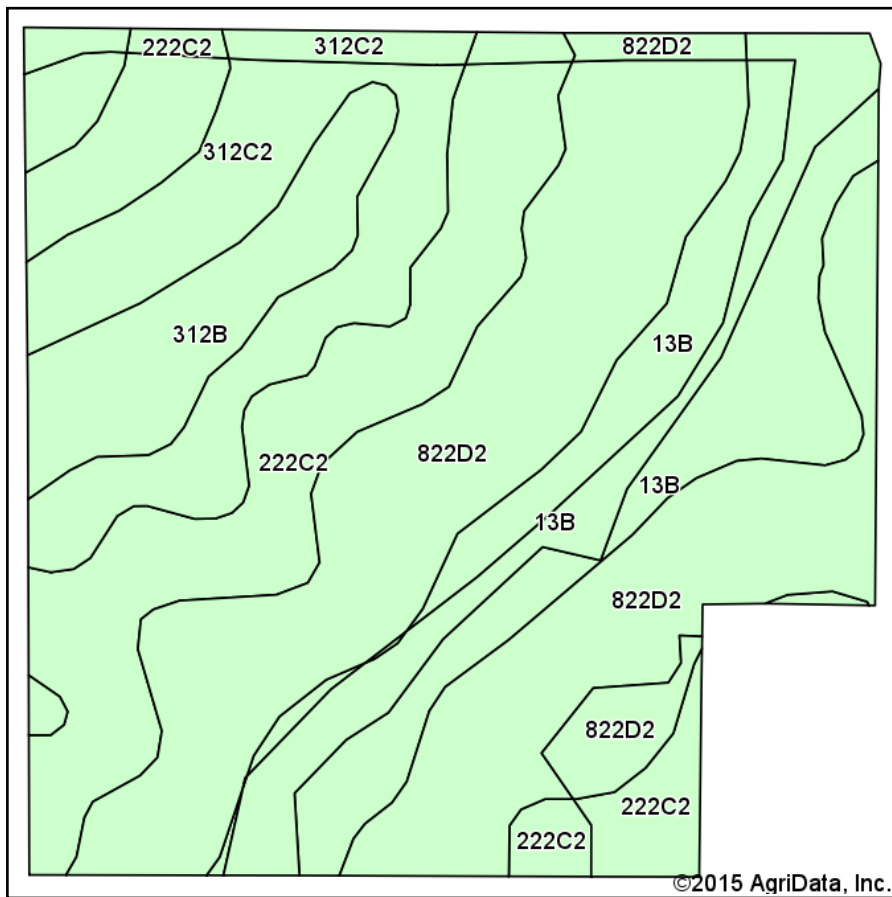

State: **Iowa**
 County: **Wayne**
 Location: **30-69N-20W**
 Township: **South Fork**
 Acres: **34.82**
 Date: **1/4/2016**

TOTAL
 REALTY CO.
 A SUBSIDIARY OF PEOPLES COMPANY

Maps Provided By:



Area Symbol: IA185, Soil Area Version: 18

| Code | Soil Description | Acres | Percent of field | Non-Irr Class *c | CSR2** | Corn | Oats | Soybeans | NCCPI Overall |
|-------------------------|--------------------------------------------------------------------|-------|------------------|------------------|-------------|-------------|-------------|-----------|---------------|
| 822D2 | Lamoni silty clay loam, 9 to 14 percent slopes, moderately eroded | 13.22 | 38.0% | IVe | 29 | | | | 64 |
| 222C2 | Clarinda silty clay loam, 5 to 9 percent slopes, moderately eroded | 7.39 | 21.2% | IVw | 34 | | | | 46 |
| 13B | Zook-Olmitz-Vesser complex, 0 to 5 percent slopes | 6.96 | 20.0% | IIw | 71 | 189 | 62 | 55 | 70 |
| 312C2 | Seymour silty clay loam, 5 to 9 percent slopes, moderately eroded | 4.82 | 13.8% | IIIe | 56 | | | | 55 |
| 312B | Seymour silt loam, 2 to 5 percent slopes | 2.43 | 7.0% | IIIe | 64 | | | | 61 |
| Weighted Average | | | | | 44.6 | 37.8 | 12.4 | 11 | 59.9 |

Area Symbol: IA185, Soil Area Version: 18

**IA has updated the CSR values for each county to CSR2.

*c: Using Capabilities Class Dominant Condition Aggregation Method

Soils data provided by USDA and NRCS.

IOWA

WAYNE

Form: FSA-156EZ

See Page 2 for non-discriminatory Statements.

 United States Department of Agriculture
 Farm Service Agency

Abbreviated 156 Farm Record

FARM : 4005

Prepared : Dec 30, 2015

Crop Year : 2016

Operator Name :

Farms Associated with Operator :

CRP Contract Number(s) :

Farm Land Data

| Farmland | Cropland | DCP Cropland | WBP | WRP | CRP | GRP | Sugarcane | Farm Status | Number Of Tracts |
|--------------------|--------------------|------------------------|----------------|------|----------------|---------------|-----------|--------------------------|------------------|
| 34.82 | 30.23 | 30.23 | 0.00 | 0.00 | 0.00 | 0.00 | 0.00 | Active | 1 |
| State Conservation | Other Conservation | Effective DCP Cropland | Double Cropped | MPL | FAV/WR History | Acre Election | EWP | DCP Ag. Related Activity | |
| 0.00 | 0.00 | 30.23 | 0.00 | 0.00 | No | No | 0.00 | 0.00 | |

Crop Election Choice

| ARC Individual | ARC County | Price Loss Coverage |
|----------------|-------------|---------------------|
| None | CORN, SOYBN | None |

DCP Crop Data

| Crop Name | Base Acres | CCC-505 CRP Reduction Acres | CTAP Yield | PLC Yield | HIP |
|--------------|--------------|-----------------------------|------------|-----------|-----|
| Corn | 7.70 | 0.00 | 0 | 111 | |
| Soybeans | 7.70 | 0.00 | 0 | 36 | |
| TOTAL | 15.40 | 0.00 | | | |

NOTES

Tract Number : 1487

Description : Sec 30 Southfork, Wayne

FAV/WR History : No

BIA Unit Range Number :

HEL Status : HEL field on tract. Conservation system being actively applied

Wetland Status : Wetland determinations not complete

WL Violations : None

Owners : MRS JUANITA K BIELENBERG

Other Producers : MR DOUGLAS L. KENT

Tract Land Data

| Farm Land | Cropland | DCP Cropland | WBP | WRP | CRP | GRP | Sugarcane |
|--------------------|--------------------|------------------------|----------------|------|------|--------------------------|-----------|
| 34.82 | 30.23 | 30.23 | 0.00 | 0.00 | 0.00 | 0.00 | 0.00 |
| State Conservation | Other Conservation | Effective DCP Cropland | Double Cropped | MPL | EWP | DCP Ag. Related Activity | |
| 0.00 | 0.00 | 30.23 | 0.00 | 0.00 | 0.00 | 0.00 | |

DCP Crop Data

| Crop Name | Base Acres | CCC-505 CRP Reduction Acres | CTAP Yield | PLC Yield |
|--------------|--------------|-----------------------------|------------|-----------|
| Corn | 7.70 | 0.00 | 0 | 111 |
| Soybeans | 7.70 | 0.00 | 0 | 36 |
| TOTAL | 15.40 | 0.00 | | |

NOTES

IOWA

WAYNE

Form: FSA-156EZ



United States Department of Agriculture
Farm Service Agency

Abbreviated 156 Farm Record

FARM : 4005

Prepared : Dec 30, 2015

Crop Year : 2016

The U.S. Department of Agriculture (USDA) prohibits discrimination against its customers, employees, and applicants for employment on the basis of race, color, national origin, age, disability, sex, gender identity, religion, reprisal, and where applicable, political beliefs, marital status, familial or parental status, sexual orientation, or all or part of an individual's income is derived from any public assistance program, or protected genetic information in employment or in any program or activity conducted or funded by the Department. (Not all prohibited bases will apply to all programs and/or employment activities.) Persons with disabilities, who wish to file a program complaint, write to the address below or if you require alternative means of communication for program information (e.g., Braille, large print, audiotape, etc.) please contact USDA's TARGET Center at (202) 720-2600 (voice and TDD). Individuals who are deaf, hard of hearing, or have speech disabilities and wish to file either an EEO or program complaint, please contact USDA through the Federal Relay Service at (800) 877-8339 or (800) 645-6136 (in Spanish).

If you wish to file a Civil Rights program complaint of discrimination, complete the USDA Program Discrimination Complaint Form, found online at http://www.ascr.usda.gov/complaint_filing_cust.html, or at any USDA office, or call (866) 632-9992 to request the form. You may also write a letter containing all of the information requested in the form. Send your completed complaint form or letter by mail to U.S. Department of Agriculture, Director, Office of Adjudication, 1400 Independence Avenue, S.W., Washington, D.C. 20250-9410, by fax (202) 690-7442 or email at program.intake@usda.gov. USDA is an equal opportunity provider and employer.



United States
Department of
Agriculture

Wayne County, Iowa

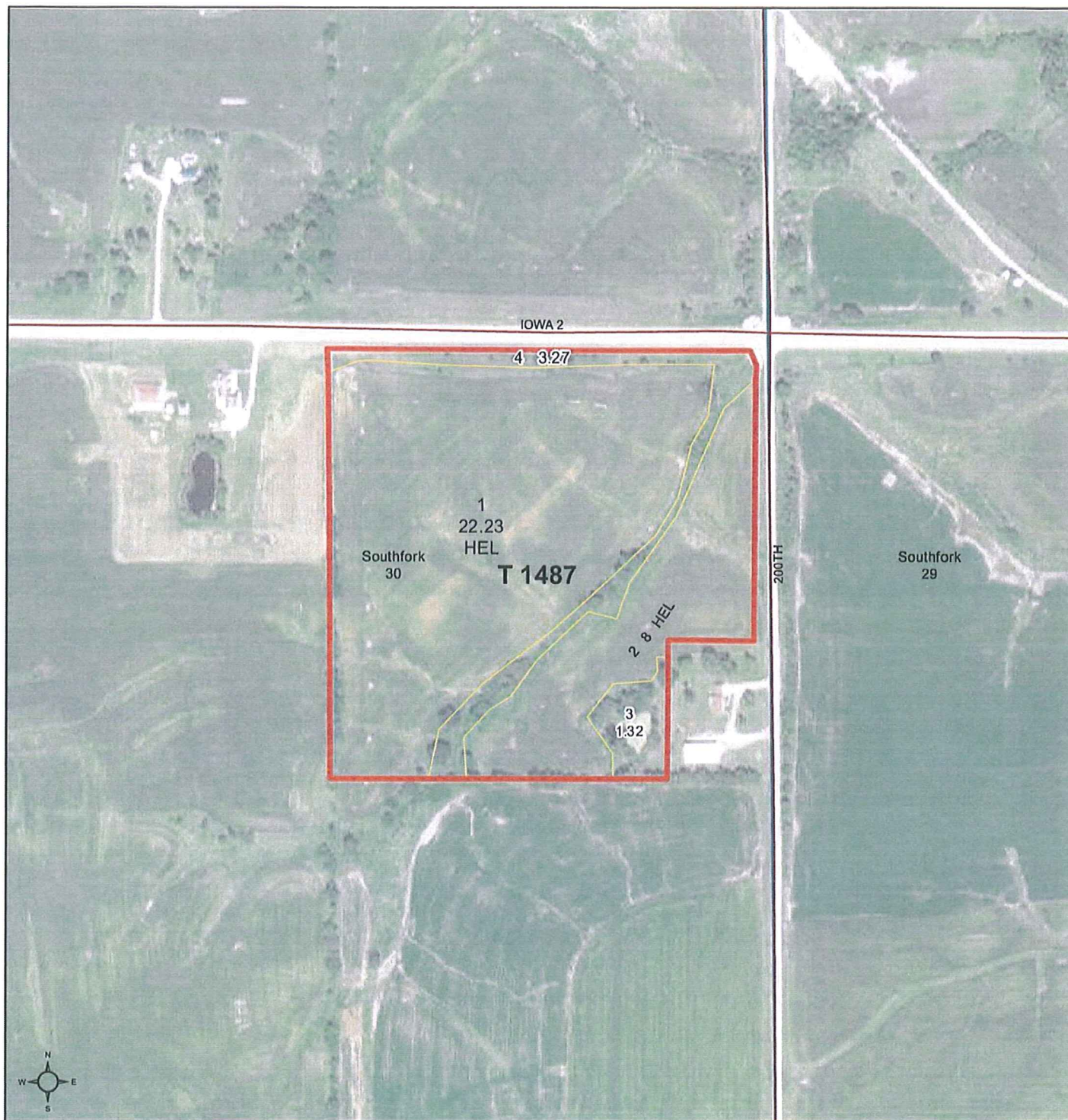

Common Land Unit

- Non-Cropland
- Cropland

- Tract Boundary
- PLSS

0 170 340 680
Feet

Wetland Determination Identifiers

- Restricted Use
- Limited Restrictions
- Exempt from Conservation Compliance Provisions

2015 Ortho Imagery

Tract Cropland Total: 30.23 acres

2016 Program Year

Map Created December 08, 2015

Farm 4005
Tract 1487

United States Department of Agriculture (USDA) Farm Service Agency (FSA) maps are for FSA Program administration only. This map does not represent a legal survey or reflect actual ownership; rather it depicts the information provided directly from the producer and/or National Agricultural Imagery Program (NAIP) imagery. The producer accepts the data 'as is' and assumes all risks associated with its use. USDA-FSA assumes no responsibility for actual or consequential damage incurred as a result of any user's reliance on this data outside FSA Programs. Wetland identifiers do not represent the size, shape, or specific determination of the area. Refer to your original determination (CPA-026 and attached maps) for exact boundaries and determinations or contact USDA Natural Resources Conservation Service (NRCS).