

LAND FOR SALE

TOTAL
REALTY CO.
A SUBSIDIARY OF PEOPLES COMPANY

146 ACRES M/L
WAYNE COUNTY, IOWA

LISTING #435

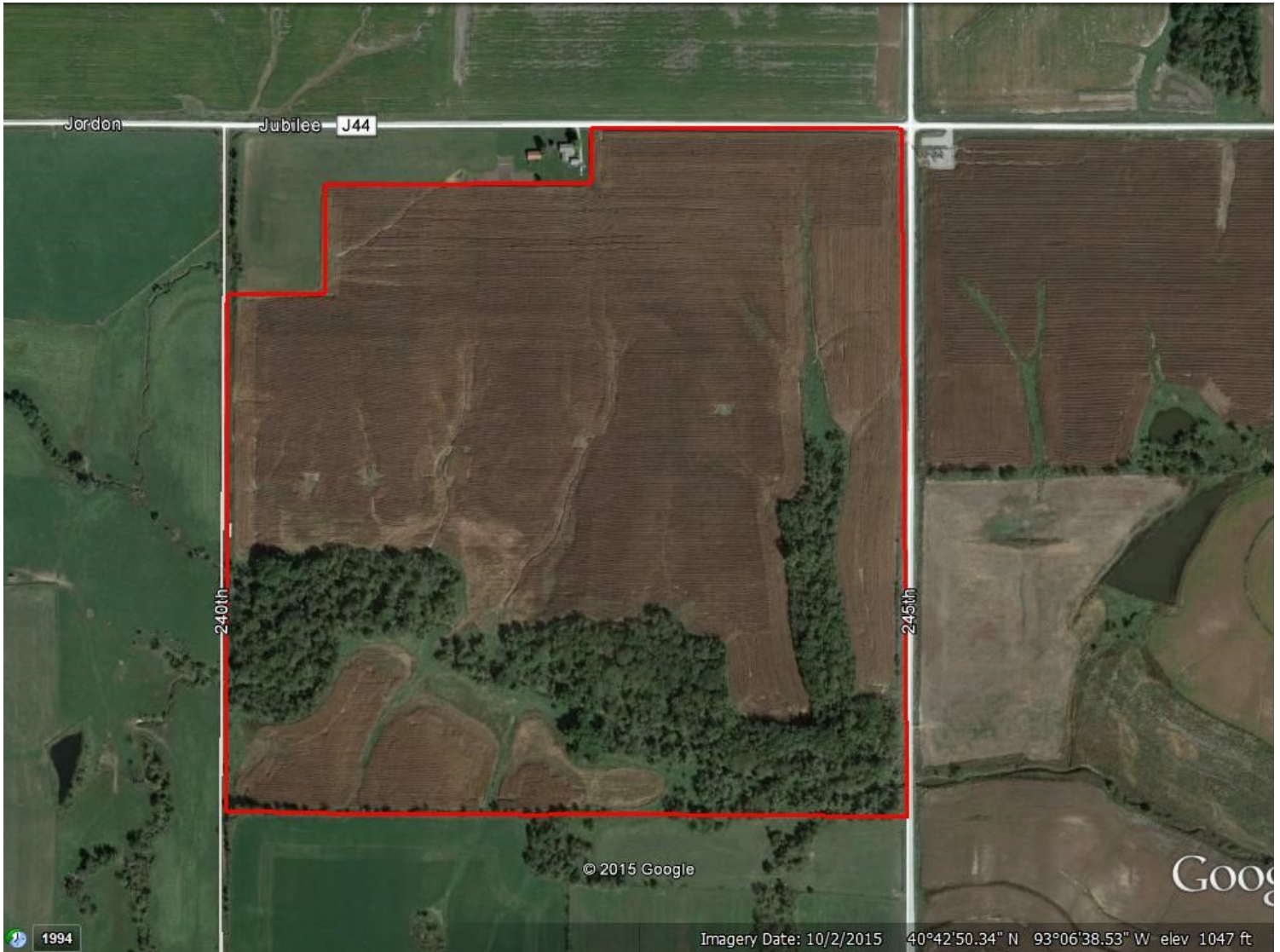

DOUGLAS R. YEGGE

C: 563-320-9900
O: 563-659-8185
total@totalrealtyco.com

Alan McNeil

C: 563-321-1125
O: 563-659-8185
alan@totalrealtyco.com

© 2015 Total Realty, Co LLC We obtained this information from sources we believe to be reliable. However, we have not verified its accuracy and make no guarantee, warranty or representation about it. It is submitted subject to the possibility of errors, omissions, change of price, rental or other conditions, prior sale, lease or financing, or withdrawal without notice. We include projections, opinions, assumptions or estimates for example only and they may not represent current or future performance of the property. You and your tax and legal advisors should conduct your own investigation of the property and transaction.

LAND FOR SALE

TOTAL
REALTY CO.
A SUBSIDIARY OF PEOPLES COMPANY

Bielenberg, 146 Acres M/L, Wayne County, IA

TOTAL ACRES:	146 Acres M/L
PRICE:	\$671,500
Price Per Acre:	\$4,599
Owner:	Bielenberg
Operator:	Kent
County & State:	Wayne, IA
Location:	Seymour
Possession Date:	At Closing
Drainage Info:	Natural
Average Productivity:	53.2
Taxable Acres:	143.49
Net RE Taxes:	\$2,137
Taxes Payable In:	2016
Topography:	Level to Rolling

LEGAL DESCRIPTION:

The SW 1/4 of Section 1 excluding acreage, Township 68 North, Range 20 West.

COMMENTS & BUILDING INFORMATION:

Good Tillable farm with some Timber, North of Seymour

TO CONTACT LISTING AGENT:

Call: Douglas R. Yegge
Cell: 563-320-9900
Office: 563-659-8185
Email: total@totalrealtyco.com
www.totalrealtyco.com

Call: Alan McNeil
Cell: 563-321-1125
Office: 563-659-8185
Email: alan@totalrealtyco.com

F.S.A. INFORMATION:

Farmland:	145.83
Crop Acres:	114.39
CRP Acres:	
Wheat Base:	
Wheat Yield:	
Corn Base:	104.4
Corn Yield:	101
Soybean Base:	10
Soybean Yield:	24

APPROXIMATE BREAKDOWN OF ACRES:

Total Acres:	146
Tillable Acres:	114
CRP Acres:	
Farmstead:	
Roads:	1
Waterways:	
Timber:	31
Pasture:	

LEASE/FSA INFORMATION:

Existing Lease in place due on March 1st of each year. Call for more information.

**Centerville's
Locally Owned
Full Service Bank**

Member
FDIC



IOWA TRUST
and savings bank
www.itsb-iowa.com

**2 LOCATIONS
TO SERVE YOU BETTER!**
200 N. 10th, Centerville
23918 Hwy. J18, Moravia
641-437-4500

T-68-N

WALNUT PLAT
(Landowners)

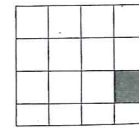

R-20-W

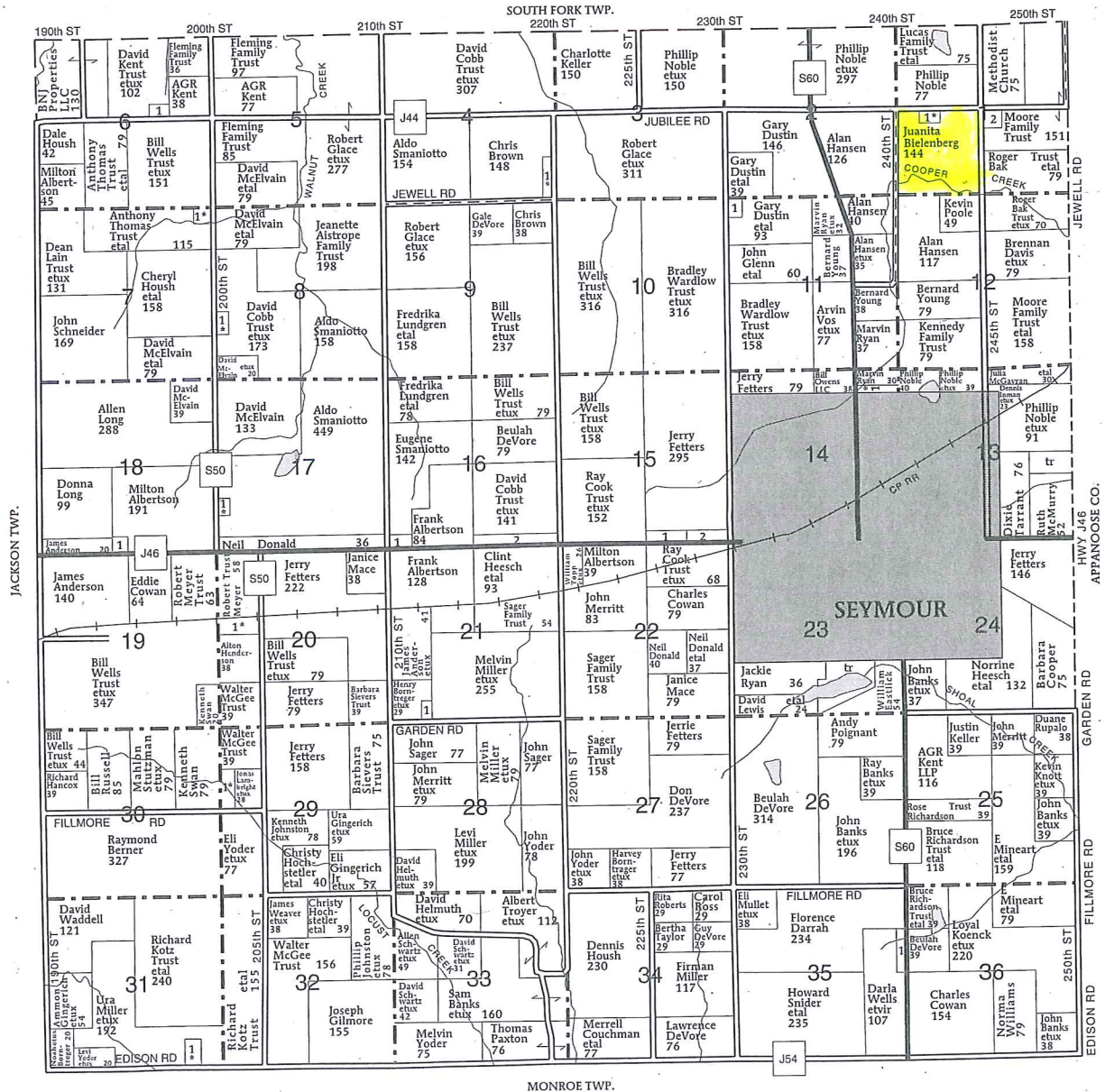

WALNUT TOWNSHIP

SECTION 1

1. Grimes, John 10
2. Iowa Southern Utilities Co 8

SECTION 4

1. Brown, Chris 5

SECTION 6

1. Poole, Edwin 5

SECTION 7

1. Whitney, Lucas 5

SECTION 8

1. Johnston, Phillip 5

SECTION 11

1. Dustin, Louise 6

SECTION 14

1. Noble, Phillip 7

SECTION 15

1. Mace, Janice 8

2. Donald, Neil 8

SECTION 16

1. Albertson, Milton 6

2. Shubat, Stephen 8

SECTION 17

1. Easton, Michael 5

SECTION 18

1. McElvain, David 5

SECTION 20

1. Wells Trust, Bill 14

SECTION 21

1. Bornreger, Elmar 10

SECTION 29

1. Schmucker, Daniel 10

SECTION 31

1. Miller, Elmer 9

SECTION 35

1. Mincks, Steve 9

Aerial Map

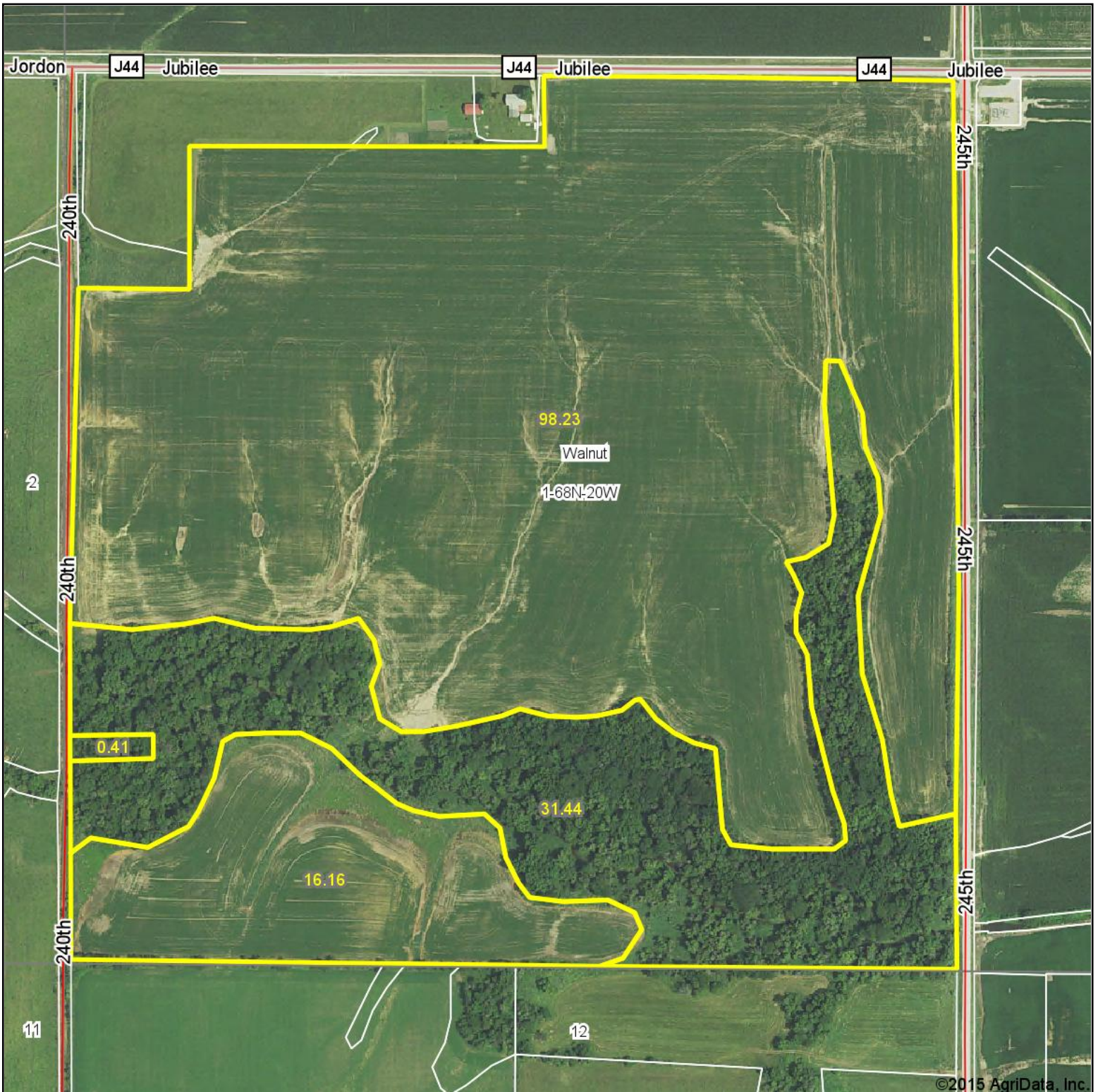

TOTAL
REALTY CO.
A SUBSIDIARY OF PEOPLES COMPANY

map center: 40° 42' 49.75, 93° 6' 40.98

0ft 459ft 919ft

Maps Provided By:
surety
CUSTOMIZED ONLINE MAPPING
© AgriData, Inc. 2015 www.AgriDataInc.com

1-68N-20W
Wayne County
Iowa



1/4/2016

Soils Map-CSR2

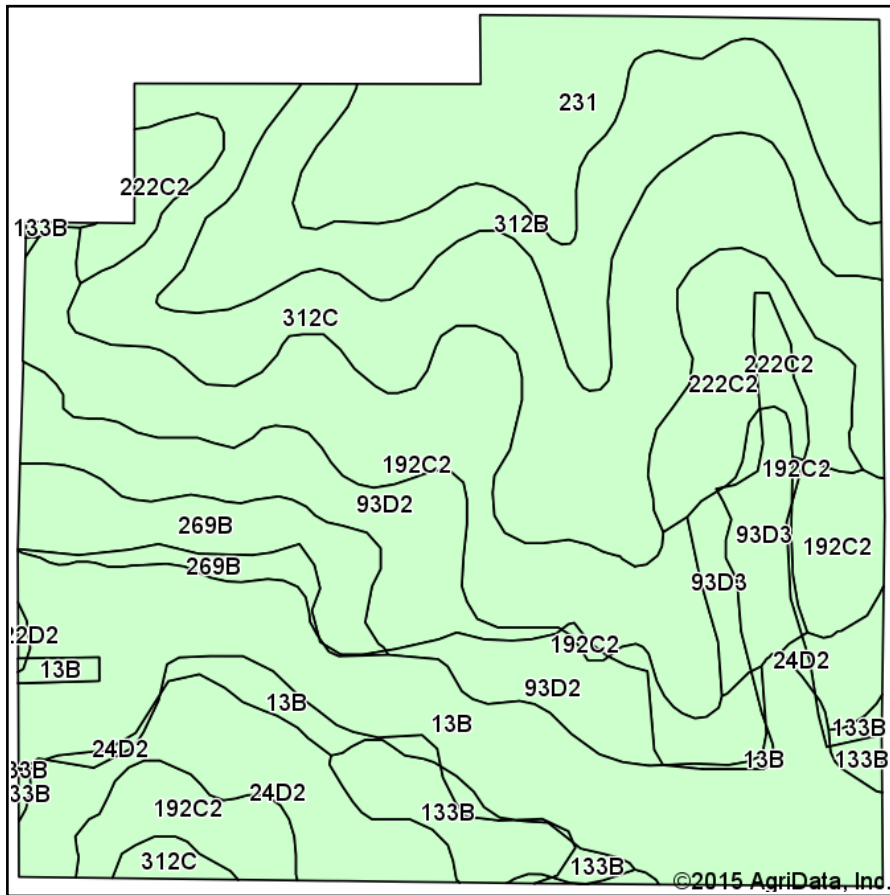

Soils data provided by USDA and NRCS.

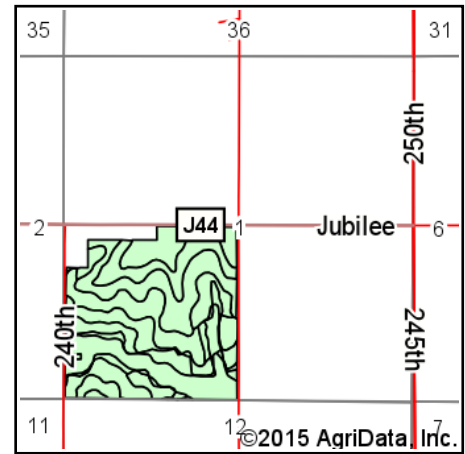

State: **Iowa**
 County: **Wayne**
 Location: **1-68N-20W**
 Township: **Walnut**
 Acres: **146.24**
 Date: **1/4/2016**

TOTAL
 REALTY CO.
 A SUBSIDIARY OF PEOPLES COMPANY

Maps Provided By:



Area Symbol: IA185, Soil Area Version: 18

Code	Soil Description	Acres	Percent of field	Non-Irr Class *c	CSR2**	Corn	Oats	Soybeans	NCCPI Overall
312C	Seymour silt loam, 5 to 9 percent slopes	24.83	17.0%	IIIe	58				60
13B	Zook-Olmitz-Vesser complex, 0 to 5 percent slopes	23.34	16.0%	IIw	71	189	62	55	70
192C2	Adair clay loam, 5 to 9 percent slopes, moderately eroded	22.76	15.6%	IIIe	31	129	46	37	48
312B	Seymour silt loam, 2 to 5 percent slopes	14.44	9.9%	IIIe	64				61
231	Edina silt loam, 0 to 2 percent slopes	13.80	9.4%	IIIw	59				72
93D2	Shelby-Adair complex, 9 to 14 percent slopes, moderately eroded	13.43	9.2%	IVe	36	148	49	43	57
24D2	Shelby clay loam, 9 to 14 percent slopes, moderately eroded	9.38	6.4%	IIIe	51				61
222C2	Clarinda silty clay loam, 5 to 9 percent slopes, moderately eroded	8.86	6.1%	IVw	34				46
269B	Humeston silty clay loam, 2 to 5 percent slopes	6.63	4.5%	IIIw	71	157	59	45	85
133B	Colo silty clay loam, 2 to 5 percent slopes	4.45	3.0%	IIw	80	206	70	60	95
93D3	Shelby-Adair complex, 9 to 14 percent slopes, severely eroded	4.20	2.9%	IVe	33	124	41	36	44
822D2	Lamoni silty clay loam, 9 to 14 percent slopes, moderately eroded	0.12	0.1%	IVe	29				64
Weighted Average					53.2	80.8	27.5	23.4	61.6

Area Symbol: IA185, Soil Area Version: 18

**IA has updated the CSR values for each county to CSR2.

*c: Using Capabilities Class Dominant Condition Aggregation Method

Soils data provided by USDA and NRCS.

IOWA
WAYNE
Form: FSA-156EZ

See Page 2 for non-discriminatory Statements.



United States Department of Agriculture
Farm Service Agency

Abbreviated 156 Farm Record

FARM : 4685
Prepared : Dec 30, 2015
Crop Year : 2016

Operator Name :

Farms Associated with Operator :

CRP Contract Number(s) :

Farm Land Data

Farmland	Cropland	DCP Cropland	WBP	WRP	CRP	GRP	Sugarcane	Farm Status	Number Of Tracts
145.83	114.39	114.39	0.00	0.00	0.00	0.00	0.00	Active	1
State Conservation	Other Conservation	Effective DCP Cropland	Double Cropped	MPL	FAV/WR History	Acre Election	EWP	DCP Ag. Related Activity	
0.00	0.00	114.39	0.00	0.00	No	No	0.00	0.00	

Crop Election Choice

ARC Individual	ARC County	Price Loss Coverage
None	CORN, SOYBN	None

DCP Crop Data

Crop Name	Base Acres	CCC-505 CRP Reduction Acres	CTAP Yield	PLC Yield	HIP
Corn	104.40	0.00	0	101	
Soybeans	10.00	0.00	0	24	
TOTAL	114.40	0.00			

NOTES

Tract Number : 2886

Description : Sec 1 Walnut, Wayne

FAV/WR History : No

BIA Unit Range Number :

HEL Status : HEL field on tract. Conservation system being actively applied

Wetland Status : Tract does not contain a wetland

WL Violations : None

Owners : MRS JUANITA K BIELENBERG

Other Producers : DAVID L KENT TRUST

Tract Land Data

Farm Land	Cropland	DCP Cropland	WBP	WRP	CRP	GRP	Sugarcane
145.83	114.39	114.39	0.00	0.00	0.00	0.00	0.00
State Conservation	Other Conservation	Effective DCP Cropland	Double Cropped	MPL	EWP	DCP Ag. Related Activity	
0.00	0.00	114.39	0.00	0.00	0.00	0.00	

DCP Crop Data

Crop Name	Base Acres	CCC-505 CRP Reduction Acres	CTAP Yield	PLC Yield
Corn	104.40	0.00	0	101
Soybeans	10.00	0.00	0	24
TOTAL	114.40	0.00		

NOTES

IOWA
WAYNE
Form: FSA-156EZ



United States Department of Agriculture
Farm Service Agency

Abbreviated 156 Farm Record

FARM : 4685
Prepared : Dec 30, 2015
Crop Year : 2016

The U.S. Department of Agriculture (USDA) prohibits discrimination against its customers, employees, and applicants for employment on the basis of race, color, national origin, age, disability, sex, gender identity, religion, reprisal, and where applicable, political beliefs, marital status, familial or parental status, sexual orientation, or all or part of an individual's income is derived from any public assistance program, or protected genetic information in employment or in any program or activity conducted or funded by the Department. (Not all prohibited bases will apply to all programs and/or employment activities.) Persons with disabilities, who wish to file a program complaint, write to the address below or if you require alternative means of communication for program information (e.g., Braille, large print, audiotape, etc.) please contact USDA's TARGET Center at (202) 720-2600 (voice and TDD). Individuals who are deaf, hard of hearing, or have speech disabilities and wish to file either an EEO or program complaint, please contact USDA through the Federal Relay Service at (800) 877-8339 or (800) 845-6136 (in Spanish).

If you wish to file a Civil Rights program complaint of discrimination, complete the USDA Program Discrimination Complaint Form, found online at http://www.ascr.usda.gov/complaint_filing_cust.html, or at any USDA office, or call (866) 632-9992 to request the form. You may also write a letter containing all of the information requested in the form. Send your completed complaint form or letter by mail to U.S. Department of Agriculture, Director, Office of Adjudication, 1400 Independence Avenue, S.W., Washington, D.C. 20250-9410, by fax (202) 690-7442 or email at program.intake@usda.gov. USDA is an equal opportunity provider and employer.



United States
Department of
Agriculture

Wayne County, Iowa

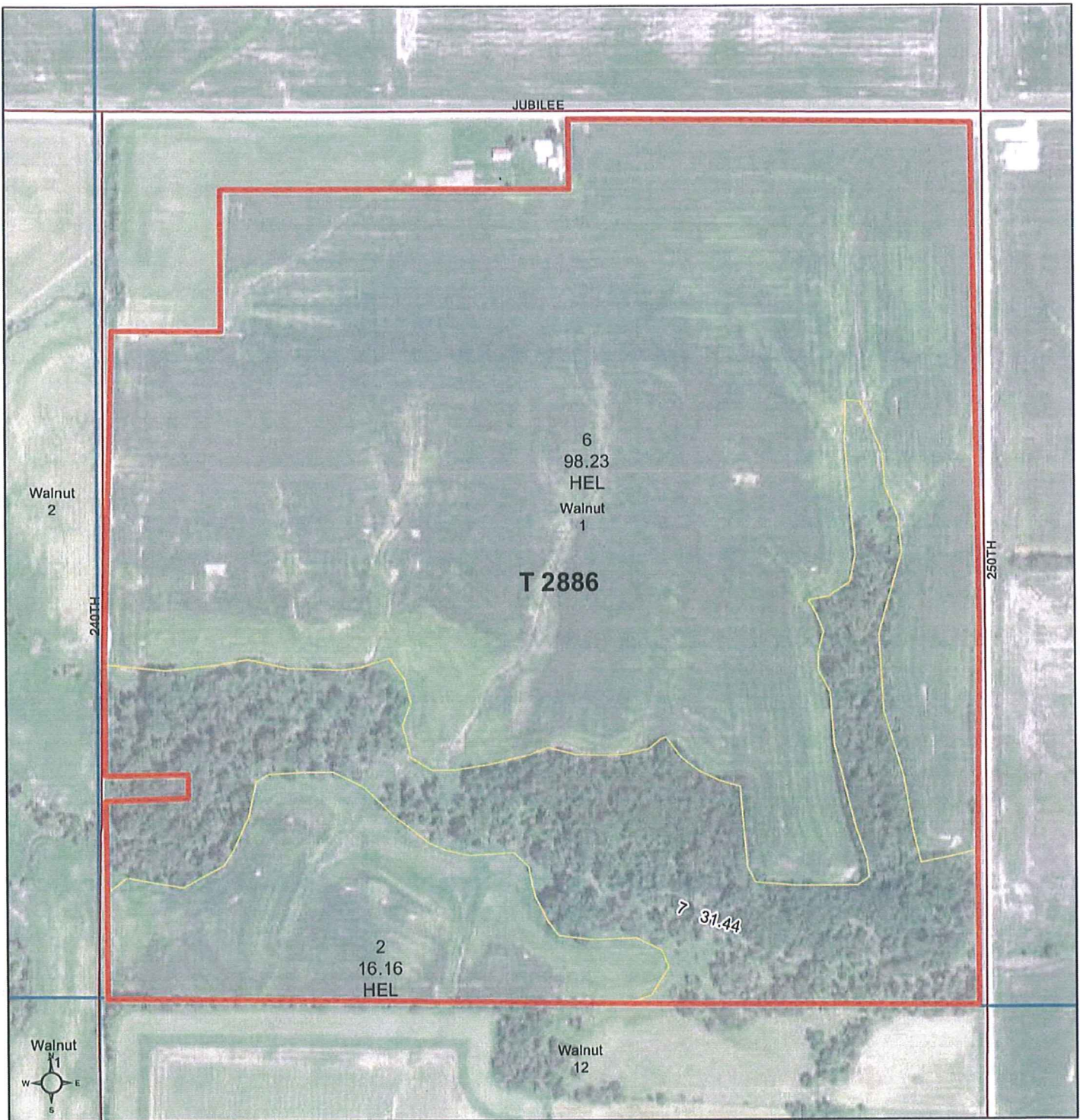

Common Land Unit

- Non-Cropland
- Cropland

Tract Boundary

PLSS

0 170 340 680
Feet

2016 Program Year
Map Created December 08, 2015

Wetland Determination Identifiers

- Restricted Use
- Limited Restrictions
- Exempt from Conservation
- Compliance Provisions

2015 Ortho Imagery

Tract Cropland Total: 114.39 acres

Farm 4685
Tract 2886

United States Department of Agriculture (USDA) Farm Service Agency (FSA) maps are for FSA Program administration only. This map does not represent a legal survey or reflect actual ownership; rather it depicts the information provided directly from the producer and/or National Agricultural Imagery Program (NAIP) imagery. The producer accepts the data 'as is' and assumes all risks associated with its use. USDA-FSA assumes no responsibility for actual or consequential damage incurred as a result of any user's reliance on this data outside FSA Programs. Wetland identifiers do not represent the size, shape, or specific determination of the area. Refer to your original determination (CPA-026 and attached maps) for exact boundaries and determinations or contact USDA Natural Resources Conservation Service (NRCS).