

A Plat of all of Lots 4-6, Block 124, Original Town of Wellington,
Collingsworth County, Texas.

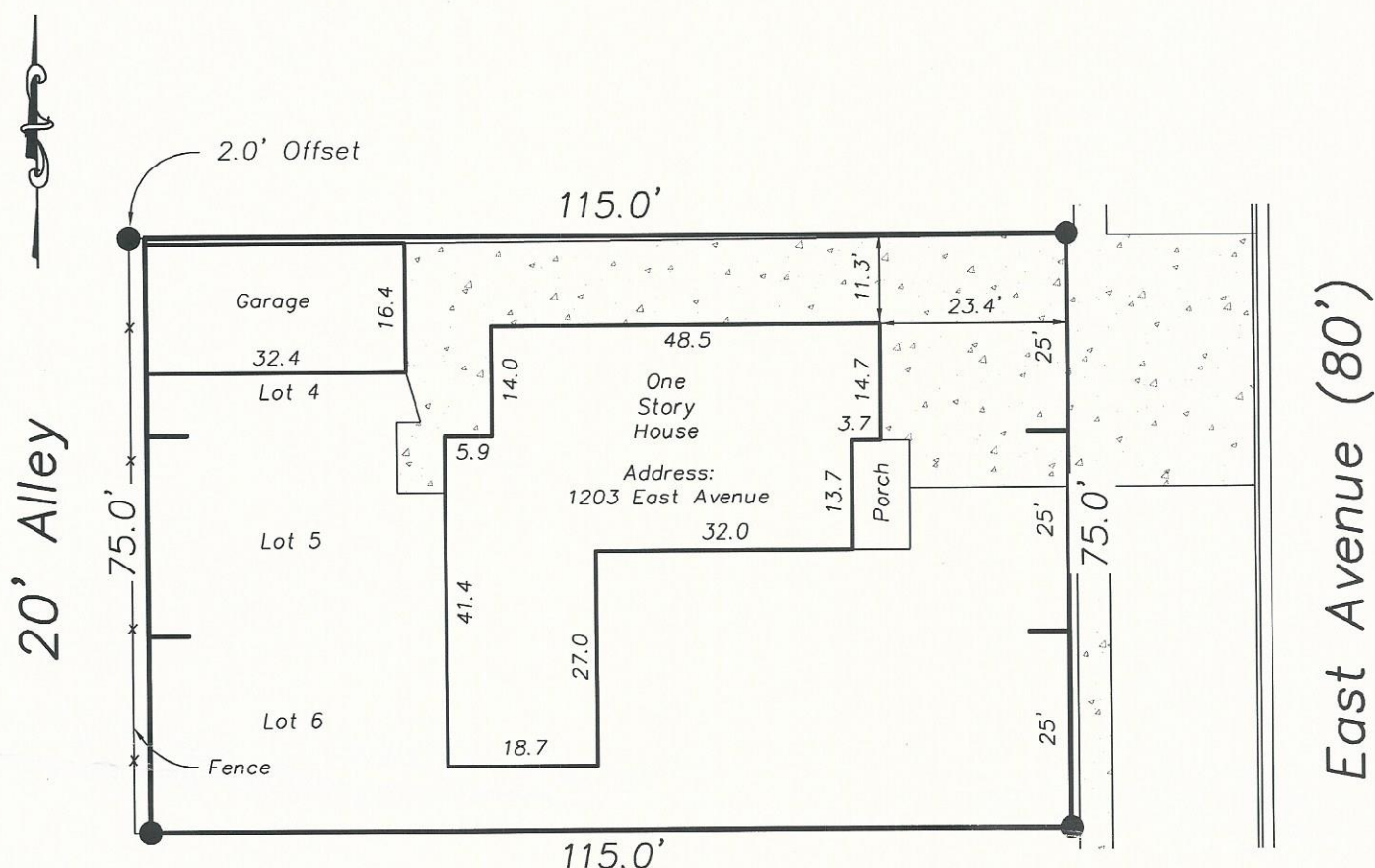

All Corners are 1/2" Iron Rods Set
with a Yellow Cap Marked "RPLS 4263"

The above described tract of land does not lie in the 100 year flood
zone or a flood prone area according to Community Panel No. 480143-0001-B.

STATE OF TEXAS : KNOW ALL MEN BY THESE PRESENTS,
COUNTY OF COLLINGSWORTH : that I, Richard E. Johnson, Registered
Professional Land Surveyor, do hereby
certify that I did cause to be surveyed
on the ground the tract of land shown on this plat, and to the best
of my knowledge and belief, the said description is true and correct.

IN WITNESS THEREOF, my hand and seal, this the 5th day of June,
A.D., 2013.



Richard E. Johnson
Richard E. Johnson
Registered Professional
Land Surveyor #4263