

LAND FOR SALE

TOTAL
REALTY CO.
A SUBSIDIARY OF PEOPLES COMPANY

157 ACRES M/L
VANWYK, APPANOOSE COUNTY, IOWA

LISTING #432



DOUGLAS R. YEGGE

C: 563-320-9900
O: 563-659-8185
total@totalrealtyco.com

ALAN MCNEIL

C: 563-321-1125
O: 563-659-8185
alan@totalrealtyco.com

© 2015 Total Realty, Co LLC. We obtained this information from sources we believe to be reliable. However, we have not verified its accuracy and make no guarantee, warranty or representation about it. It is submitted subject to the possibility of errors, omissions, change of price, rental or other conditions, prior sale, lease or financing, or withdrawal without notice. We include projections, opinions, assumptions or estimates for example only and they may not represent current or future performance of the property. You and your tax and legal advisors should conduct your own investigation of the property and transaction.

LAND FOR SALE

TOTAL
REALTY CO.
A SUBSIDIARY OF PEOPLES COMPANY

Van Wyk, 157 Acres M/L, Appanoose County, Iowa

TOTAL ACRES:	157 M/L
PRICE:	\$827,190
Price Per Acre:	\$5,268.72
Owner:	Van Wyk
Operator:	Porter Farms
County & State:	Appanoose, Iowa
Location:	1 mile North of Plano
Possession Date:	At Closing
Drainage Info:	Natural
Average Productivity:	52 CSR2
Taxable Acres:	156
Net RE Taxes:	\$2,056
Taxes Payable In:	2015
Topography:	Level to gently rolling

LEGAL DESCRIPTION:

The Northwest 1/4 of Section 16,
Township 69 North, Range 19 West.

COMMENTS & BUILDING INFORMATION:

Quality farmland in Appanoose
county. Located just North of Plano,
Iowa

TO CONTACT LISTING AGENT:

Call: Douglas R. Yegge
Cell: 563-320-9900
Office: 563-659-8185
Email: total@totalrealtyco.com

Call: Alan McNeil
Cell: 563.321.1125
Office: 563.659.8185
Email: alan@totalrealtyco.com
www.totalrealtyco.com

F.S.A. INFORMATION:

Farmland:	157.03
Crop Acres:	151.5
CRP Acres:	
Wheat Base:	
Wheat Yield:	
Corn Base:	63.9
Corn Yield:	131
Soybean Base:	57.7
Soybean Yield:	41

APPROXIMATE BREAKDOWN OF ACRES:

Total Acres:	157
Tillable Acres:	151.5
CRP Acres:	
Farmstead:	
Roads:	2
Waterways:	1.5
Timber:	2
Pasture:	

LEASE/FSA INFORMATION:

Open for 2016 Crop year.

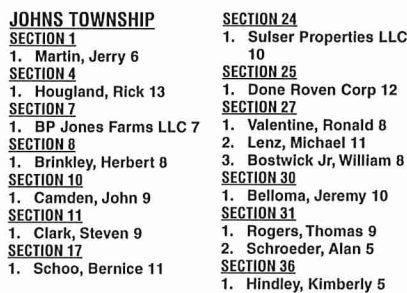
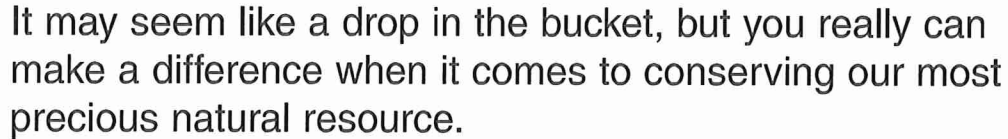

Aerial Map

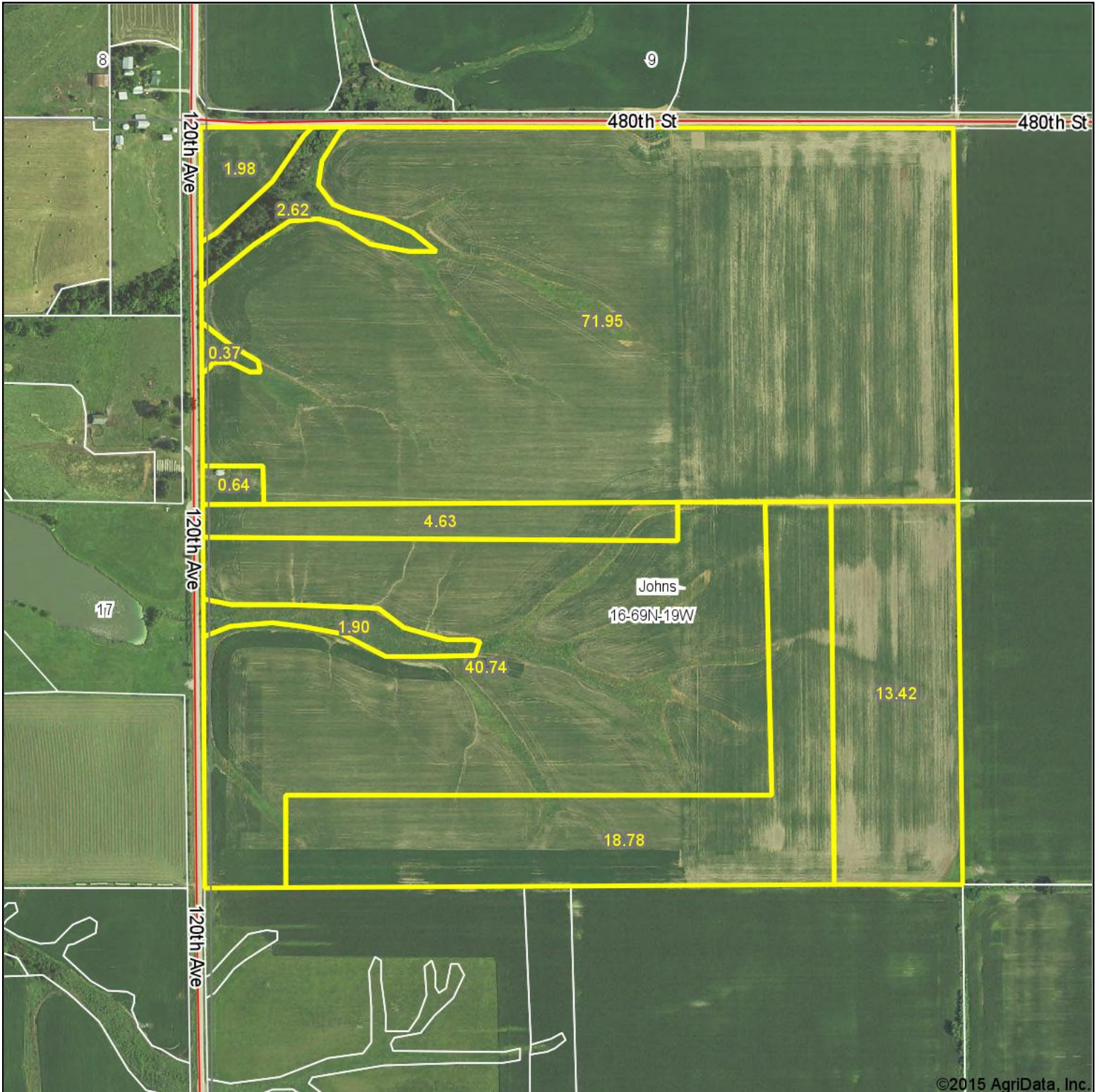

©2015 AgriData, Inc.

TOTAL
REALTY CO.
A SUBSIDIARY OF PEOPLES COMPANY

map center: 40° 46' 43.66, 93° 3' 16.99

0ft 538ft 1076ft

16-69N-19W
Appanoose County
Iowa



12/10/2015

Maps Provided By:
 **surety**
CUSTOMIZED ONLINE MAPPING
© AgriData, Inc. 2015 www.AgriDataInc.com

Soils Map-CSR2

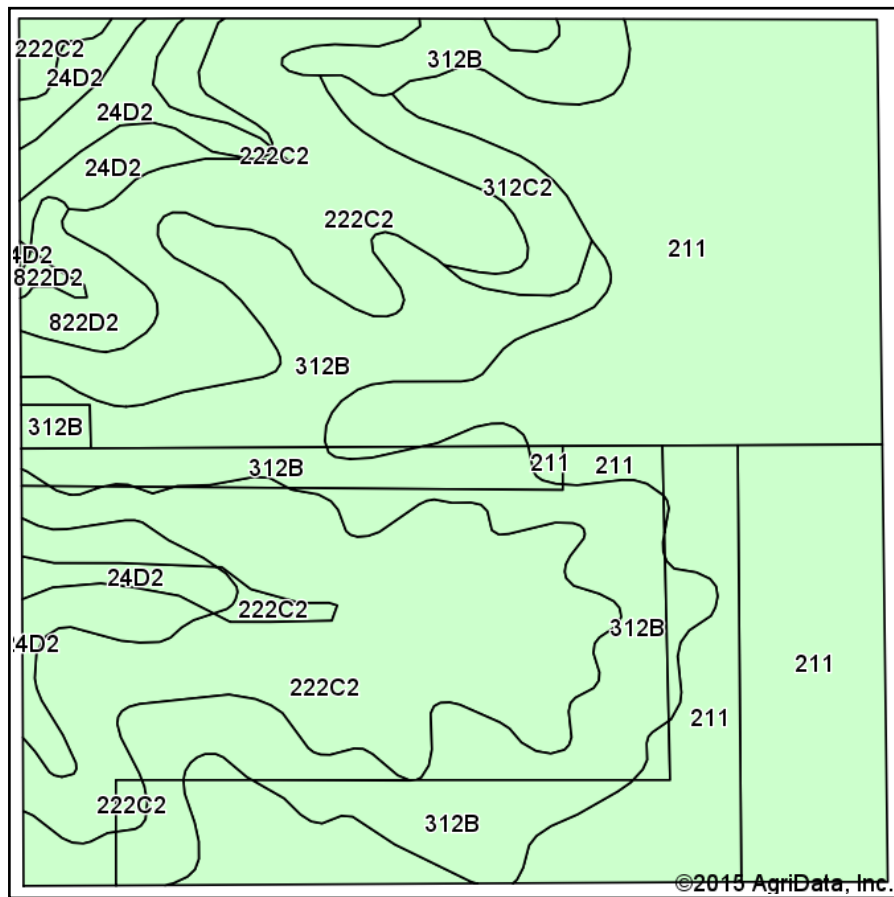

Soils data provided by USDA and NRCS.

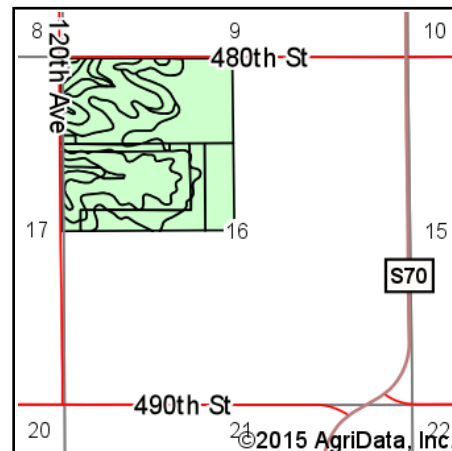

State: **Iowa**
 County: **Appanoose**
 Location: **16-69N-19W**
 Township: **Johns**
 Acres: **157.03**
 Date: **12/10/2015**

TOTAL
 REALTY CO.
 A SUBSIDIARY OF PEOPLES COMPANY

Maps Provided By:



Area Symbol: IA007, Soil Area Version: 21

Code	Soil Description	Acres	Percent of field	Non-Irr Class *c	CSR2**	CSR	NCCPI Overall
211	Edina silt loam, 0 to 1 percent slopes	59.31	37.8%	IIIw	59	60	72
222C2	Clarinda silty clay loam, 5 to 9 percent slopes, moderately eroded	41.65	26.5%	IVw	34	25	46
312B	Seymour silt loam, 2 to 5 percent slopes	38.14	24.3%	IIIe	64	60	70
24D2	Shelby loam, 9 to 14 percent slopes, moderately eroded	11.60	7.4%	IIIe	45	48	57
312C2	Seymour silty clay loam, 5 to 9 percent slopes, moderately eroded	3.58	2.3%	IIIe	56	35	63
822D2	Lamoni silty clay loam, 9 to 14 percent slopes, moderately eroded	2.75	1.8%	IVe	29	15	68
Weighted Average					52	48.5	63.2

Area Symbol: IA007, Soil Area Version: 21

**IA has updated the CSR values for each county to CSR2.

*c: Using Capabilities Class Dominant Condition Aggregation Method

Soils data provided by USDA and NRCS.





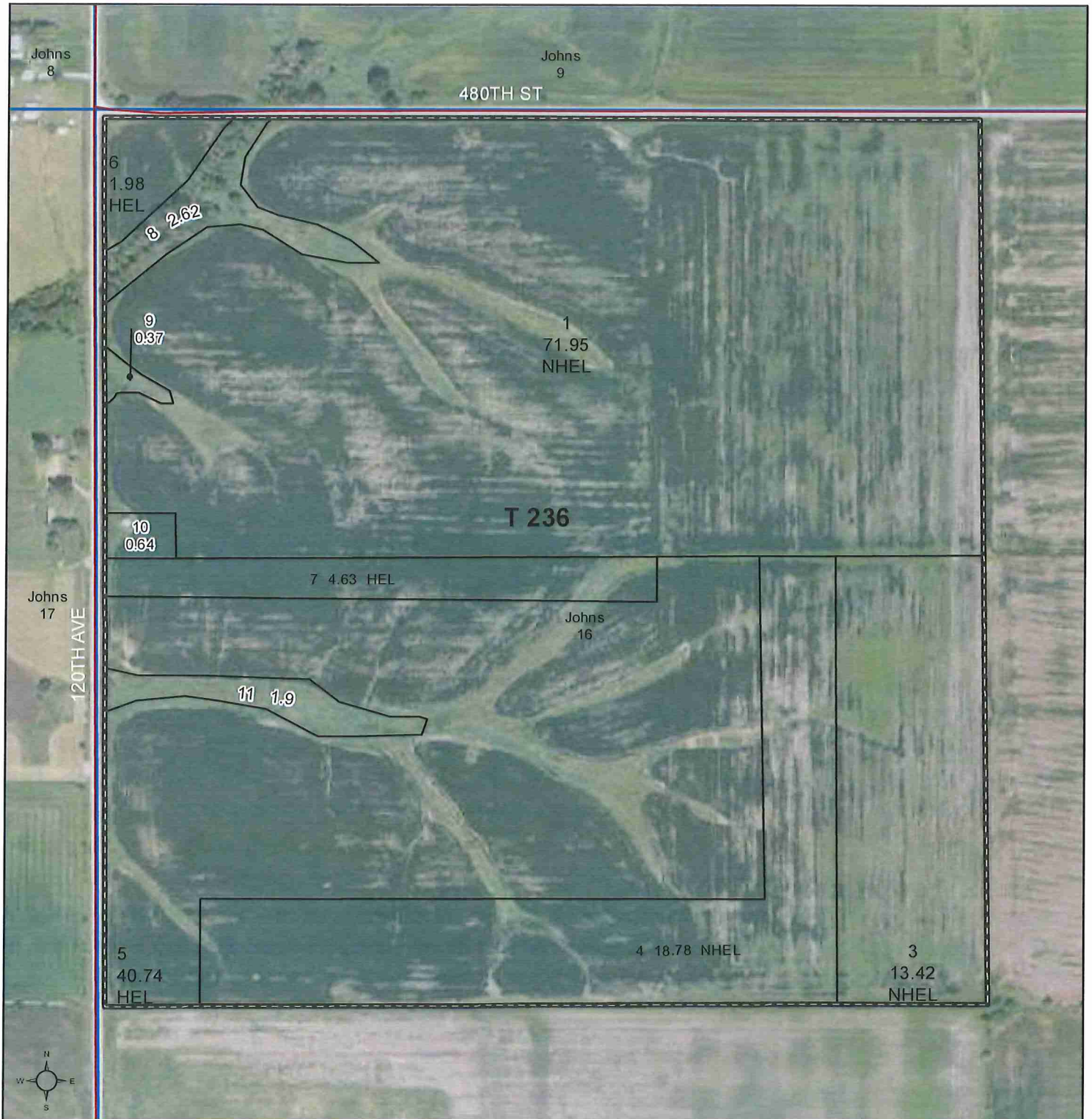

United States
Department of
Agriculture

Appanoose County, Iowa



Common Land Unit  Tract Boundary
 Cropland  PLSS
 Non-Cropland

Wetland Determination Identifiers

-  Restricted Use
-  Limited Restrictions
-  Exempt from Conservation
-  Compliance Provisions

0 170 340 680
Feet
2015 Ortho Imagery

2016 Program Year

Map Created December 02, 2015

Farm 512
Tract 236

Tract Cropland Total: 151.50 acres

United States Department of Agriculture (USDA) Farm Service Agency (FSA) maps are for FSA Program administration only. This map does not represent a legal survey or reflect actual ownership; rather it depicts the information provided directly from the producer and/or National Agricultural Imagery Program (NAIP) imagery. The producer accepts the data 'as is' and assumes all risks associated with its use. USDA-FSA assumes no responsibility for actual or consequential damage incurred as a result of any user's reliance on this data outside FSA Programs. Wetland identifiers do not represent the size, shape, or specific determination of the area. Refer to your original determination (CPA-026 and attached maps) for exact boundaries and determinations or contact USDA Natural Resources Conservation Service (NRCS).

IOWA
APPANOOSE

Form: FSA-156EZ

See Page 2 for non-discriminatory Statements.



United States Department of Agriculture
Farm Service Agency

Abbreviated 156 Farm Record

FARM : 512

Prepared : Dec 16, 2015

Crop Year : 2016

Operator Name :

Farms Associated with Operator :

CRP Contract Number(s) :

Farm Land Data

Farmland	Cropland	DCP Cropland	WBP	WRP	CRP	GRP	Sugarcane	Farm Status	Number Of Tracts
157.03	151.50	151.50	0.00	0.00	0.00	0.00	0.00	Active	1
State Conservation	Other Conservation	Effective DCP Cropland	Double Cropped	MPL	FAV/WR History	Acre Election	EWP	DCP Ag. Related Activity	
0.00	0.00	151.50	0.00	0.00	No	No	0.00	0.00	

Crop Election Choice

ARC Individual	ARC County	Price Loss Coverage
None	SOYBN	CORN

DCP Crop Data

Crop Name	Base Acres	CCC-505 CRP Reduction Acres	CTAP Yield	PLC Yield	HIP
Corn	63.90	0.00	0	131	
Soybeans	57.70	0.00	0	41	
TOTAL	121.60	0.00			

NOTES

Tract Number : 236

Description : NW 1/4 SEC 16 JOHNS

FAV/WR History : No

BIA Unit Range Number :

HEL Status : HEL field on tract.Conservation system being actively applied

Wetland Status : Wetland determinations not complete

WL Violations : None

Owners : CURTIS L VAN WYK, WESLEY ROY VAN WYK, SHERYL L VAN WYK, ELAINE R VAN WYK, WENDY L VAN WYK, JERRY LEE VAN WYK

Other Producers : None

Tract Land Data

Farm Land	Cropland	DCP Cropland	WBP	WRP	CRP	GRP	Sugarcane
157.03	151.50	151.50	0.00	0.00	0.00	0.00	0.00
State Conservation	Other Conservation	Effective DCP Cropland	Double Cropped	MPL	EWP	DCP Ag. Related Activity	
0.00	0.00	151.50	0.00	0.00	0.00	0.00	

DCP Crop Data

Crop Name	Base Acres	CCC-505 CRP Reduction Acres	CTAP Yield	PLC Yield
Corn	63.90	0.00	0	131
Soybeans	57.70	0.00	0	41

IOWA
APPANOOSE
Form: FSA-156EZ



United States Department of Agriculture
Farm Service Agency

Abbreviated 156 Farm Record

FARM : 512
Prepared : Dec 16, 2015
Crop Year : 2016

Tract 236 Continued ...

TOTAL	121.60	0.00
-------	--------	------

NOTES

The U.S. Department of Agriculture (USDA) prohibits discrimination against its customers, employees, and applicants for employment on the basis of race, color, national origin, age, disability, sex, gender identity, religion, reprisal, and where applicable, political beliefs, marital status, familial or parental status, sexual orientation, or all or part of an individual's income is derived from any public assistance program, or protected genetic information in employment or in any program or activity conducted or funded by the Department. (Not all prohibited bases will apply to all programs and/or employment activities.) Persons with disabilities, who wish to file a program complaint, write to the address below or if you require alternative means of communication for program information (e.g., Braille, large print, audiotape, etc.) please contact USDA's TARGET Center at (202) 720-2600 (voice and TDD). Individuals who are deaf, hard of hearing, or have speech disabilities and wish to file either an EEO or program complaint, please contact USDA through the Federal Relay Service at (800) 877-8339 or (800) 845-6136 (in Spanish).

If you wish to file a Civil Rights program complaint of discrimination, complete the USDA Program Discrimination Complaint Form, found online at http://www.ascr.usda.gov/complaint_filing_cust.html, or at any USDA office, or call (866) 632-9992 to request the form. You may also write a letter containing all of the information requested in the form. Send your completed complaint form or letter by mail to U.S. Department of Agriculture, Director, Office of Adjudication, 1400 Independence Avenue, S.W., Washington, D.C. 20250-9410, by fax (202) 690-7442 or email at program.intake@usda.gov. USDA is an equal opportunity provider and employer.