

*Map of Berkeley Land Survey  
with  
Berkeley Springs Well*

STATE OF WEST VIRGINIA, County of IL  
By *Deputy* Subscribed that on the *12th*  
this *Day* and with the certificate thereof returned, John

At Date of  
County Clerk

WALTER WOODSON  
DB 245, Pg 619

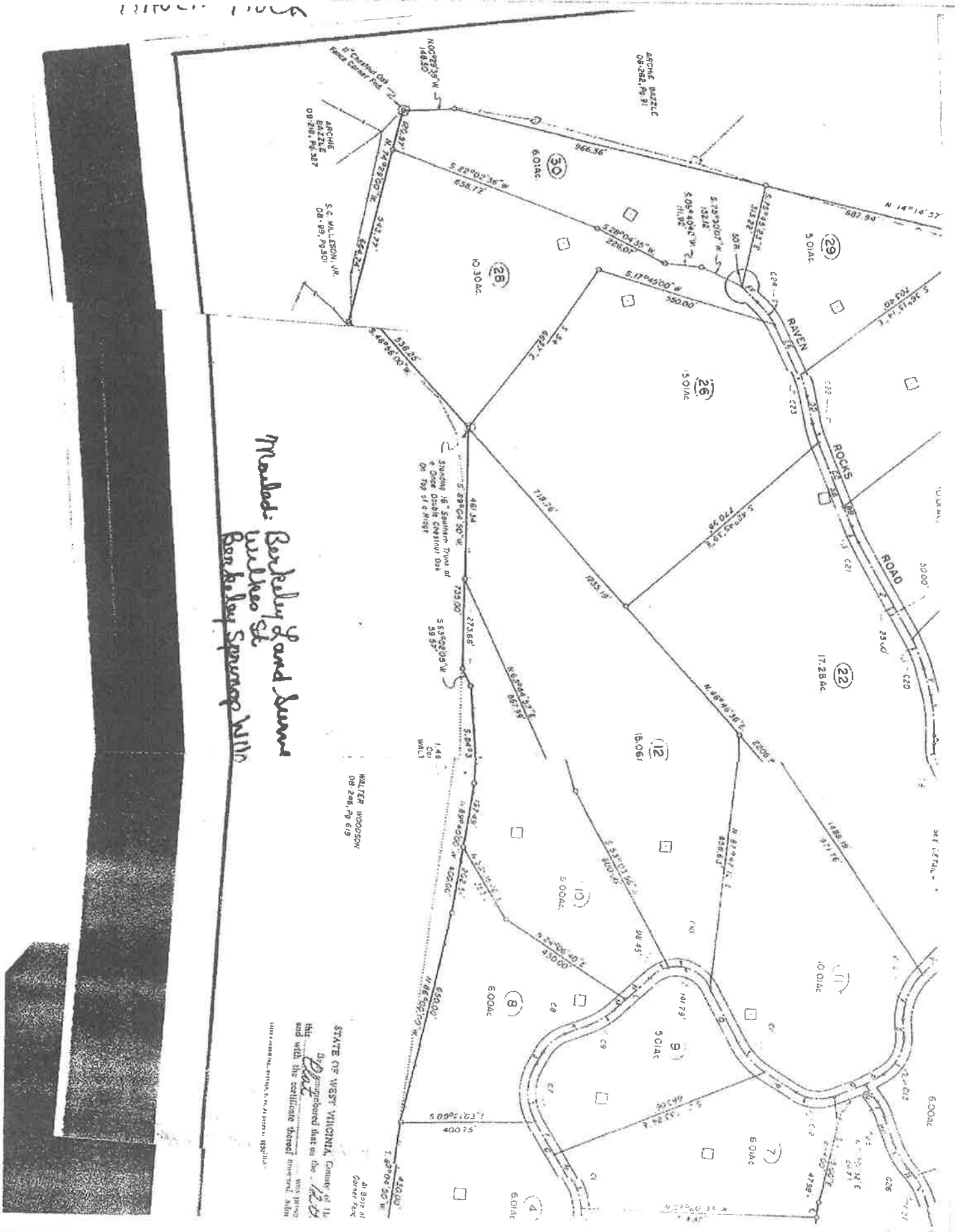

# 973 Raven Rocks Road

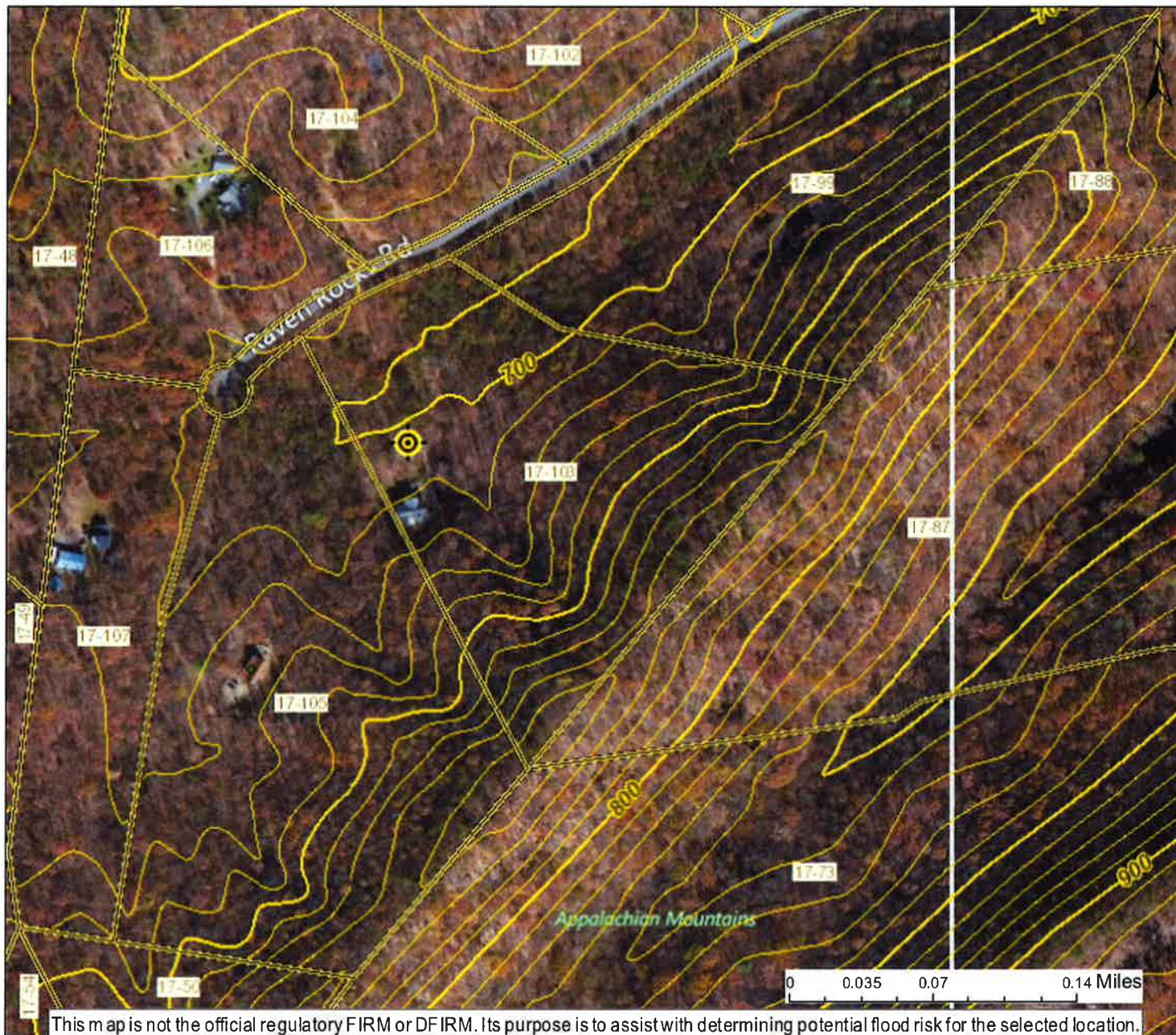



This map is not the official regulatory FIRM or DFIRM. Its purpose is to assist with determining potential flood risk for the selected location.





Location of flood information

## User Notes:

-  Cross Section (XS) Lines
-  Base Flood Elevation (BFE) Lines
-  Floodway

## Flood Hazard Zone

-  Approximate Study (Zone A)
-  Detailed Study (AE, AH, AO)

## Disclaimer:

The online map is for use in administering the National Flood Insurance Program. It does not necessarily identify all areas subject to flooding, particularly from local drainage sources of small size. To obtain more detailed information in areas where Base Flood Elevations have been determined, users are encouraged to consult the latest Flood Profile data contained in the official flood insurance study. These studies are available online at [www.msc.fema.gov](http://www.msc.fema.gov).

WV Flood Tool (<http://www.MapWV.gov/flood>) is supported by FEMA, WV NFIP Office, and WV GIS Technical Center.

Map created on April 29, 2015

## Flood Hazard Area:

Flood Hazard Area: Location is NOT WITHIN any identified flood hazard area. Unmapped flood hazard

Flood Hazard Zone: N/A

Stream: N/A

FEMA Issued Flood Map: 54027C0112C

Watershed (HUC8): South Branch Potomac (2070001)

Advisory Flood Height: N/A

Water Depth: N/A

Elevation: About 706 ft

Location (long, lat): (78.691317 W, 39.434510 N)

Location (UTM 17N): (698695, 4367539)

Contacts: Hampshire

CRS Information: Hampshire County

Flood Profile: N/A

HEC-RAS Model: N/A

Parcel Number: 17-103