

WV Flood Map

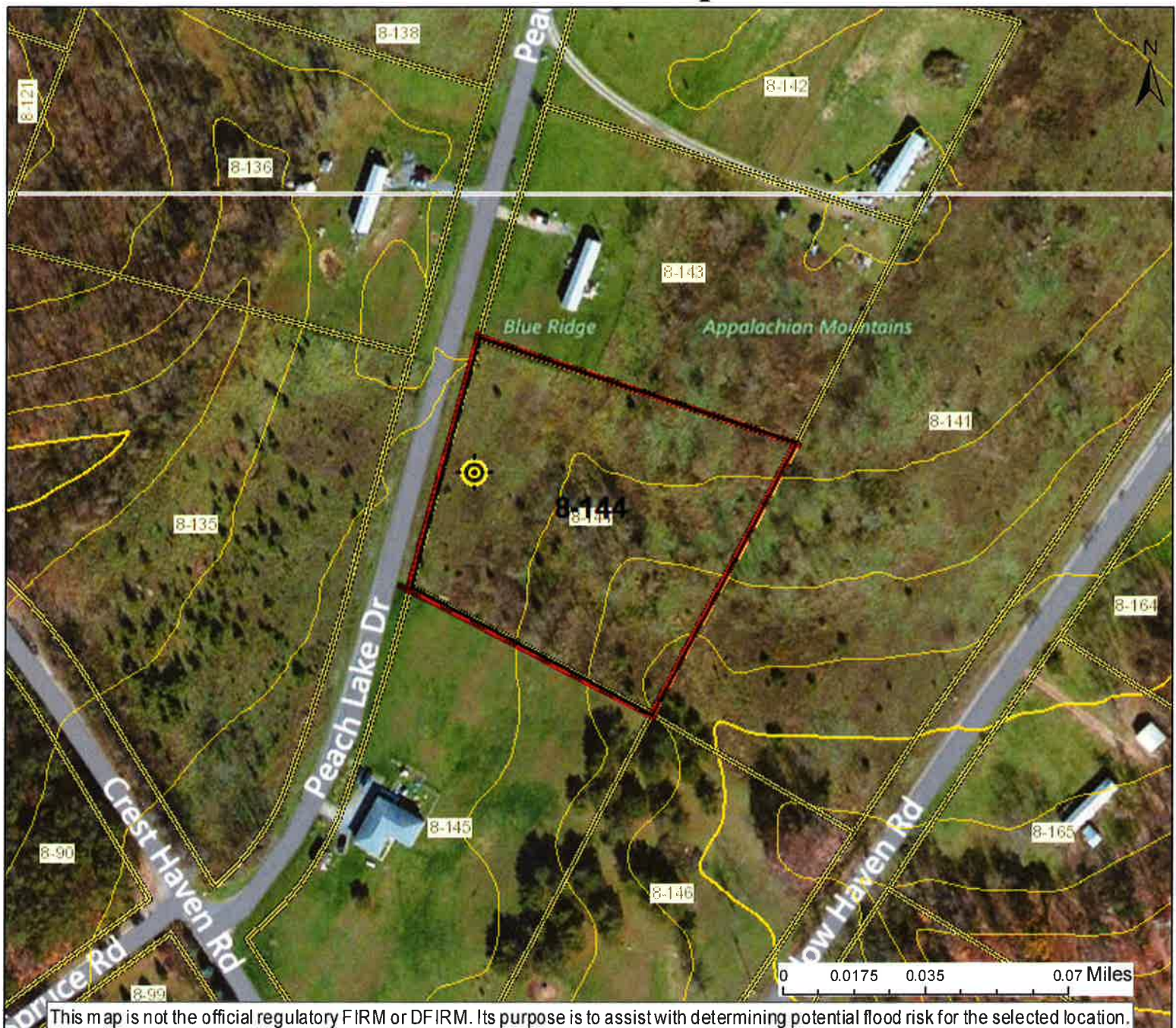

<p>Legend:</p> <ul style="list-style-type: none"> — Cross Section (XS) Lines --- Base Flood Elevation (BFE) Lines Floodway <p>Flood Hazard Zone</p> <ul style="list-style-type: none"> Approximate Study (Zone A) Detailed Study (AE, AH, AO) Community Rating System Areas <p>Disclaimer: The online map is for use in administering the National Flood Insurance Program. It does not necessarily identify all areas subject to flooding, particularly from local drainage sources of small size. To obtain more detailed information in areas where Base Flood Elevations have been determined, users are encouraged to consult the latest Flood Profile data contained in the official flood insurance study. These studies are available online at www.msc.fema.gov. <i>WV Flood Tool</i> (http://www.MapWV.gov/flood) is supported by FEMA, WV NFIP Office, and WV GIS Technical Center.</p>	<p style="text-align: right;"><i>Map created on August 26, 2015</i></p> <p>Location of flood information User Notes:</p> <p>Flood Hazard Area: Flood Hazard Area: Location is NOT WITHIN any identified flood hazard area. Unmapped flood hazard</p> <p>Flood Hazard Zone: N/A</p> <p>Stream: N/A</p> <p>FEMA Issued Flood Map: 54027C0260C</p> <p>Watershed (HUC8): Cacapon-Town (2070003)</p> <p>Advisory Flood Height: N/A</p> <p>Water Depth: N/A</p> <p>Elevation: About 1282 ft</p> <p>Location (long, lat): (78.656357 W, 39.374248 N)</p> <p>Location (UTM 17N): (701878, 4360928)</p> <p>Contacts: Hampshire</p> <p>CRS Information: Hampshire County</p> <p>Flood Profile: N/A</p> <p>HEC-RAS Model: N/A</p> <p>Parcel Number: 8-144</p>
---	--

P.122

CHART OF THE PLOTS
PREPARED BY MRS. M. J. STODOLSKY
MAY 2, 1922

PEACH LAKE FARM
- 015 29 - 60
PLOT 5

PEACH LAKE FARM
PLOT 5

ALL MEASUREMENTS TO BE MADE BY THE
OWNER OF THE LAND
AND NOT BY THE
SURVEYOR
AND NOT BY THE
ENGINEER

CHART OF THE PLOTS
PREPARED BY MRS. M. J. STODOLSKY
MAY 2, 1922

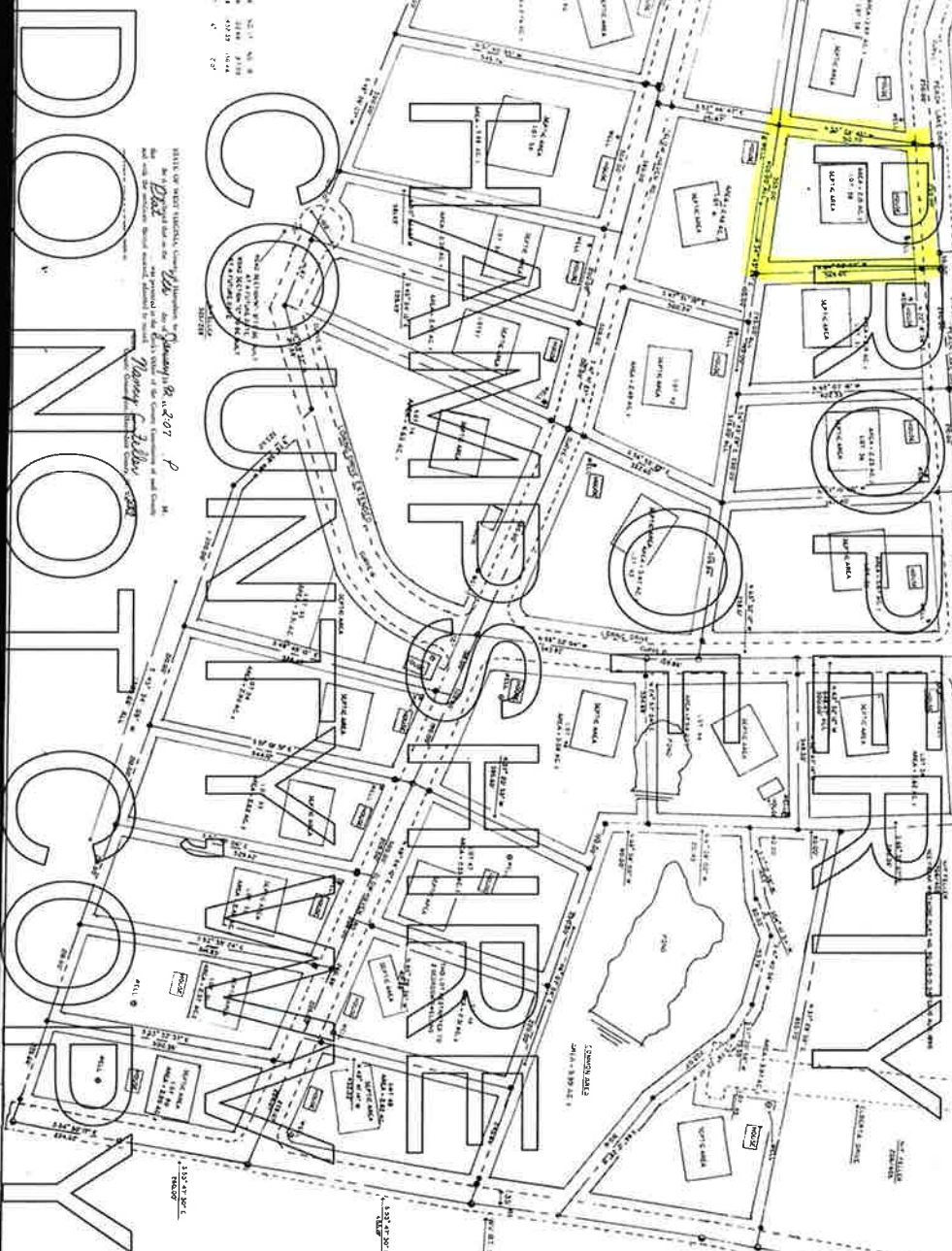

DO NOT COPY

Asst. Surveyor
M. J. Stodolsky
2-10-22