



TEXAS ASSOCIATION OF REALTORS® SELLER'S DISCLOSURE NOTICE

©Texas Association of REALTORS®, Inc. 2014

Section 5.008, Property Code requires a seller of residential property of not more than one dwelling unit to deliver a Seller's Disclosure Notice to a buyer on or before the effective date of a contract. This form complies with and contains additional disclosures which exceed the minimum disclosures required by the Code.

CONCERNING THE PROPERTY AT 1600 FM 1301 Rd
Wharton, TX 77488

THIS NOTICE IS A DISCLOSURE OF SELLER'S KNOWLEDGE OF THE CONDITION OF THE PROPERTY AS OF THE DATE SIGNED BY SELLER AND IS NOT A SUBSTITUTE FOR ANY INSPECTIONS OR WARRANTIES THE BUYER MAY WISH TO OBTAIN. IT IS NOT A WARRANTY OF ANY KIND BY SELLER, SELLER'S AGENTS, OR ANY OTHER AGENT.

Seller ☒ is ☐ is not occupying the Property. If unoccupied (by Seller), how long since Seller has occupied the Property?
☐ _____ or ☐ never occupied the Property

Section 1. The Property has the items marked below: (Mark Yes (Y), No (N), or Unknown (U).)

This notice does not establish the items to be conveyed. The contract will determine which items will & will not convey.

Item	Y	N	U
Cable TV Wiring	<input checked="" type="checkbox"/>		
Carbon Monoxide Det.		<input checked="" type="checkbox"/>	
Ceiling Fans	<input checked="" type="checkbox"/>		
Cooktop	<input checked="" type="checkbox"/>		
Dishwasher	<input checked="" type="checkbox"/>		
Disposal	<input checked="" type="checkbox"/>		
Emergency Escape Ladder(s)		<input checked="" type="checkbox"/>	
Exhaust Fans	<input checked="" type="checkbox"/>		
Fences	<input checked="" type="checkbox"/>		
Fire Detection Equip.	<input checked="" type="checkbox"/>		
French Drain		<input checked="" type="checkbox"/>	
Gas Fixtures	<input checked="" type="checkbox"/>		
Natural Gas Lines		<input checked="" type="checkbox"/>	

Item	Y	N	U
Liquid Propane Gas:	<input checked="" type="checkbox"/>		
-LP Community (Captive)		<input checked="" type="checkbox"/>	
-LP on Property	<input checked="" type="checkbox"/>		
Hot Tub	<input checked="" type="checkbox"/>		
Intercom System		<input checked="" type="checkbox"/>	
Microwave		<input checked="" type="checkbox"/>	
Outdoor Grill		<input checked="" type="checkbox"/>	
Patio/Decking	<input checked="" type="checkbox"/>		
Plumbing System	<input checked="" type="checkbox"/>		
Pool	<input checked="" type="checkbox"/>		
Pool Equipment			
Pool Maint. Accessories	<input checked="" type="checkbox"/>		
Pool Heater	<input checked="" type="checkbox"/>		

Item	Y	N	U
Pump: <input type="checkbox"/> sump <input type="checkbox"/> grinder		<input checked="" type="checkbox"/>	
Rain Gutters	<input checked="" type="checkbox"/>		
Range/Stove	<input checked="" type="checkbox"/>		
Roof/Attic Vents		<input checked="" type="checkbox"/>	
Sauna		<input checked="" type="checkbox"/>	
Smoke Detector	<input checked="" type="checkbox"/>		
Smoke Detector - Hearing Impaired		<input checked="" type="checkbox"/>	
Spa		<input checked="" type="checkbox"/>	
Trash Compactor	<input checked="" type="checkbox"/>		
TV Antenna	<input checked="" type="checkbox"/>		
Washer/Dryer Hookup	<input checked="" type="checkbox"/>		
Window Screens	<input checked="" type="checkbox"/>		
Public Sewer System	<input checked="" type="checkbox"/>		

Item	Y	N	U	Additional Information
Central A/C	<input checked="" type="checkbox"/>			<input checked="" type="checkbox"/> electric <input type="checkbox"/> gas number of units: <u>2</u>
Evaporative Coolers		<input checked="" type="checkbox"/>		number of units: _____
Wall/Window AC Units		<input checked="" type="checkbox"/>		number of units: _____
Attic Fan(s)		<input checked="" type="checkbox"/>		if yes, describe: _____
Central Heat	<input checked="" type="checkbox"/>			<input type="checkbox"/> electric <input checked="" type="checkbox"/> gas number of units: <u>2</u>
Other Heat		<input checked="" type="checkbox"/>		if yes, describe: _____
Oven	<input checked="" type="checkbox"/>			number of ovens: _____ <input type="checkbox"/> electric <input type="checkbox"/> gas <input type="checkbox"/> other: _____
Fireplace & Chimney	<input checked="" type="checkbox"/>			<input checked="" type="checkbox"/> wood <input type="checkbox"/> gas logs <input type="checkbox"/> mock <input type="checkbox"/> other: _____
Carport	<input checked="" type="checkbox"/>			<input checked="" type="checkbox"/> attached <input type="checkbox"/> not attached
Garage		<input checked="" type="checkbox"/>		<input type="checkbox"/> attached <input type="checkbox"/> not attached
Garage Door Openers		<input checked="" type="checkbox"/>		number of units: _____ number of remotes: _____
Satellite Dish & Controls	<input checked="" type="checkbox"/>			<input checked="" type="checkbox"/> owned <input type="checkbox"/> leased from _____
Security System	<input checked="" type="checkbox"/>			<input checked="" type="checkbox"/> owned <input type="checkbox"/> leased from _____
Water Heater	<input checked="" type="checkbox"/>			<input type="checkbox"/> electric <input type="checkbox"/> gas <input type="checkbox"/> other: _____ number of units: _____
Water Softener		<input checked="" type="checkbox"/>		<input type="checkbox"/> owned <input type="checkbox"/> leased from _____
Underground Lawn Sprinkler	<input checked="" type="checkbox"/>			<input checked="" type="checkbox"/> automatic <input type="checkbox"/> manual areas covered: _____
Septic / On-Site Sewer Facility		<input checked="" type="checkbox"/>		if yes, attach Information About On-Site Sewer Facility (TAR-1407)

Concerning the Property at _____

Water supply provided by: ☒ city ☐ well ☐ MUD ☐ co-op ☐ unknown ☐ other: _____Was the Property built before 1978? ☐ yes ☒ no ☐ unknown

(If yes, complete, sign, and attach TAR-1906 concerning lead-based paint hazards).

Roof Type: Comp. Age: 10 (approximate)

Is there an overlay roof covering on the Property (shingles or roof covering placed over existing shingles or roof covering)?

☐ yes ☒ no ☐ unknownAre you (Seller) aware of any of the items listed in this Section 1 that are not in working condition, that have defects, or are need of repair? ☐ yes ☒ no If yes, describe (attach additional sheets if necessary): _____**Section 2. Are you (Seller) aware of any defects or malfunctions in any of the following?: (Mark Yes (Y) if you are aware and No (N) if you are not aware.)**

Item	Y	N	Item	Y	N	Item	Y	N
Basement			Floors		<input checked="" type="checkbox"/>	Sidewalks		<input checked="" type="checkbox"/>
Ceilings		<input checked="" type="checkbox"/>	Foundation / Slab(s)		<input checked="" type="checkbox"/>	Walls / Fences		<input checked="" type="checkbox"/>
Doors		<input checked="" type="checkbox"/>	Interior Walls		<input checked="" type="checkbox"/>	Windows		<input checked="" type="checkbox"/>
Driveways		<input checked="" type="checkbox"/>	Lighting Fixtures		<input checked="" type="checkbox"/>	Other Structural Components		<input checked="" type="checkbox"/>
Electrical Systems		<input checked="" type="checkbox"/>	Plumbing Systems		<input checked="" type="checkbox"/>			
Exterior Walls		<input checked="" type="checkbox"/>	Roof		<input checked="" type="checkbox"/>			

If the answer to any of the items in Section 2 is yes, explain (attach additional sheets if necessary): _____

Section 3. Are you (Seller) aware of any of the following conditions: (Mark Yes (Y) if you are aware and No (N) if you are not aware.)

Condition	Y	N	Condition	Y	N
Aluminum Wiring		<input checked="" type="checkbox"/>	Previous Foundation Repairs		<input checked="" type="checkbox"/>
Asbestos Components		<input checked="" type="checkbox"/>	Previous Roof Repairs		<input checked="" type="checkbox"/>
Diseased Trees: <input type="checkbox"/> oak wilt <input type="checkbox"/>		<input checked="" type="checkbox"/>	Other Structural Repairs		<input checked="" type="checkbox"/>
Endangered Species/Habitat on Property		<input checked="" type="checkbox"/>	Radon Gas		<input checked="" type="checkbox"/>
Fault Lines		<input checked="" type="checkbox"/>	Settling		<input checked="" type="checkbox"/>
Hazardous or Toxic Waste		<input checked="" type="checkbox"/>	Soil Movement		<input checked="" type="checkbox"/>
Improper Drainage		<input checked="" type="checkbox"/>	Subsurface Structure or Pits		<input checked="" type="checkbox"/>
Intermittent or Weather Springs		<input checked="" type="checkbox"/>	Underground Storage Tanks		<input checked="" type="checkbox"/>
Landfill		<input checked="" type="checkbox"/>	Unplatted Easements		<input checked="" type="checkbox"/>
Lead-Based Paint or Lead-Based Pt. Hazards		<input checked="" type="checkbox"/>	Unrecorded Easements		<input checked="" type="checkbox"/>
Encroachments onto the Property		<input checked="" type="checkbox"/>	Urea-formaldehyde Insulation		<input checked="" type="checkbox"/>
Improvements encroaching on others' property		<input checked="" type="checkbox"/>	Water Penetration		<input checked="" type="checkbox"/>
Located in 100-year Floodplain		<input checked="" type="checkbox"/>	Wetlands on Property		<input checked="" type="checkbox"/>
Located in Floodway		<input checked="" type="checkbox"/>	Wood Rot		<input checked="" type="checkbox"/>
Present Flood Ins. Coverage (If yes, attach TAR-1414)		<input checked="" type="checkbox"/>	Active infestation of termites or other wood destroying insects (WDI)		<input checked="" type="checkbox"/>
Previous Flooding into the Structures		<input checked="" type="checkbox"/>	Previous treatment for termites or WDI		<input checked="" type="checkbox"/>
Previous Flooding onto the Property		<input checked="" type="checkbox"/>	Previous termite or WDI damage repaired		<input checked="" type="checkbox"/>
Located in Historic District		<input checked="" type="checkbox"/>	Previous Fires		<input checked="" type="checkbox"/>
Historic Property Designation		<input checked="" type="checkbox"/>	Termite or WDI damage needing repair		<input checked="" type="checkbox"/>
Previous Use of Premises for Manufacture of Methamphetamine		<input checked="" type="checkbox"/>	Single Blockable Main Drain in Pool/Hot Tub/Spa*		<input checked="" type="checkbox"/>

Concerning the Property at _____

If the answer to any of the items in Section 3 is yes, explain (attach additional sheets if necessary): _____

*A single blockable main drain may cause a suction entrapment hazard for an individual.

Section 4. Are you (Seller) aware of any item, equipment, or system in or on the Property that is in need of repair, which has not been previously disclosed in this notice? ☒ yes ☐ no If yes, explain (attach additional sheets if necessary):

Front Gate Electrical is waiting for repairs

Section 5. Are you (Seller) aware of any of the following (Mark Yes (Y) if you are aware. Mark No (N) if you are not aware.)

- Y N
- ☐ ☒ Room additions, structural modifications, or other alterations or repairs made without necessary permits or not in compliance with building codes in effect at the time.
- ☐ ☒ Homeowners' associations or maintenance fees or assessments. If yes, complete the following:
Name of association: _____
Manager's name: _____ Phone: _____
Fees or assessments are: \$ _____ per _____ and are: ☐ mandatory ☐ voluntary
Any unpaid fees or assessment for the Property? ☐ yes (\$ _____) ☐ no
If the Property is in more than one association, provide information about the other associations below or attach information to this notice.
- ☐ ☒ Any common area (facilities such as pools, tennis courts, walkways, or other) co-owned in undivided interest with others. If yes, complete the following:
Any optional user fees for common facilities charged? ☐ yes ☐ no If yes, describe: _____
- ☐ ☒ Any notices of violations of deed restrictions or governmental ordinances affecting the condition or use of the Property.
- ☐ ☒ Any lawsuits or other legal proceedings directly or indirectly affecting the Property. (Includes, but is not limited to: divorce, foreclosure, heirship, bankruptcy, and taxes.)
- ☐ ☒ Any death on the Property except for those deaths caused by: natural causes, suicide, or accident unrelated to the condition of the Property.
- ☐ ☒ Any condition on the Property which materially affects the health or safety of an individual.
- ☐ ☒ Any repairs or treatments, other than routine maintenance, made to the Property to remediate environmental hazards such as asbestos, radon, lead-based paint, urea-formaldehyde, or mold.
If yes, attach any certificates or other documentation identifying the extent of the remediation (for example, certificate of mold remediation or other remediation).
- ☐ ☒ Any rainwater harvesting system located on the property that is larger than 500 gallons and that uses a public water supply as an auxiliary water source.
- ☒ ☐ The Property is located in a propane gas system service area owned by a propane distribution system retailer.

Concerning the Property at 1600 FM 1301 Rd
Wharton, TX 77488

If the answer to any of the items in Section 5 is yes, explain (attach additional sheets if necessary): _____

Section 6. Seller ☒ has ☐ has not attached a survey of the Property.

Section 7. Within the last 4 years, have you (Seller) received any written inspection reports from persons who regularly provide inspections and who are either licensed as inspectors or otherwise permitted by law to perform inspections? ☒ yes ☐ no If yes, attach copies and complete the following:

Inspection Date	Type	Name of Inspector	No. of Pages
6-18-15	General	Armadillo Inspection Service	18

Note: A buyer should not rely on the above-cited reports as a reflection of the current condition of the Property. A buyer should obtain inspections from inspectors chosen by the buyer.

Section 8. Check any tax exemption(s) which you (Seller) currently claim for the Property:

- | | | |
|---|---|---|
| <input checked="" type="checkbox"/> Homestead | <input type="checkbox"/> Senior Citizen | <input type="checkbox"/> Disabled |
| <input type="checkbox"/> Wildlife Management | <input type="checkbox"/> Agricultural | <input type="checkbox"/> Disabled Veteran |
| <input type="checkbox"/> Other: _____ | | <input type="checkbox"/> Unknown |

Section 9. Have you (Seller) ever filed a claim for damage to the Property with any insurance provider? ☒ yes ☐ no

Section 10. Have you (Seller) ever received proceeds for a claim for damage to the Property (for example, an insurance claim or a settlement or award in a legal proceeding) and not used the proceeds to make the repairs for which the claim was made? ☐ yes ☒ no If yes, explain: _____

Section 11. Does the property have working smoke detectors installed in accordance with the smoke detector requirements of Chapter 766 of the Health and Safety Code?* ☐ unknown ☐ no ☒ yes. If no or unknown, explain. (Attach additional sheets if necessary): _____

**Chapter 766 of the Health and Safety Code requires one-family or two-family dwellings to have working smoke detectors installed in accordance with the requirements of the building code in effect in the area in which the dwelling is located, including performance, location, and power source requirements. If you do not know the building code requirements in effect in your area, you may check unknown above or contact your local building official for more information.*

A buyer may require a seller to install smoke detectors for the hearing impaired if: (1) the buyer or a member of the buyer's family who will reside in the dwelling is hearing-impaired; (2) the buyer gives the seller written evidence of the hearing impairment from a licensed physician; and (3) within 10 days after the effective date, the buyer makes a written request for the seller to install smoke detectors for the hearing-impaired and specifies the locations for installation. The parties may agree who will bear the cost of installing the smoke detectors and which brand of smoke detectors to install.

Concerning the Property at _____

Seller acknowledges that the statements in this notice are true to the best of Seller's belief and that no person, including the broker(s), has instructed or influenced Seller to provide inaccurate information or to omit any material information.

David Voulgaris 11-12-15 Signature of Seller Date
Printed Name: David Voulgaris

Maureen Voulgaris 11-12-15 Signature of Seller Date
Printed Name: Maureen Voulgaris

ADDITIONAL NOTICES TO BUYER:

- (1) The Texas Department of Public Safety maintains a database that the public may search, at no cost, to determine if registered sex offenders are located in certain zip code areas. To search the database, visit www.txdps.state.tx.us. For information concerning past criminal activity in certain areas or neighborhoods, contact the local police department.
- (2) If the property is located in a coastal area that is seaward of the Gulf Intracoastal Waterway or within 1,000 feet of the mean high tide bordering the Gulf of Mexico, the property may be subject to the Open Beaches Act or the Dune Protection Act (Chapter 61 or 63, Natural Resources Code, respectively) and a beachfront construction certificate or dune protection permit may be required for repairs or improvements. Contact the local government with ordinance authority over construction adjacent to public beaches for more information.
- (3) If you are basing your offers on square footage, measurements, or boundaries, you should have those items independently measured to verify any reported information.
- (4) The following providers currently provide service to the property:

Electric: <u>Stream Energy</u>	phone #: <u>888-962-5888</u>
Sewer: <u>City</u>	phone #: <u>532-2491</u>
Water: <u>City</u>	phone #: <u>"</u>
Cable: <u>Dish Network</u>	phone #: <u>800-333-Dish</u>
Trash: <u>City</u>	phone #: <u>532-2491</u>
Natural Gas: <u>N/A</u>	phone #: _____
Phone Company: <u>N/A</u>	phone #: _____
Propane: <u>Colorado Co. Propane</u>	phone #: <u>979-733-2300</u>
<u>Security Light Reliant</u>	<u>713-207-5555</u>

- (5) This Seller's Disclosure Notice was completed by Seller as of the date signed. The brokers have relied on this notice as true and correct and have no reason to believe it to be false or inaccurate. YOU ARE ENCOURAGED TO HAVE AN INSPECTOR OF YOUR CHOICE INSPECT THE PROPERTY.

The undersigned Buyer acknowledges receipt of the foregoing notice.

Signature of Buyer _____ Date _____ Signature of Buyer _____ Date _____
Printed Name: _____ Printed Name: _____

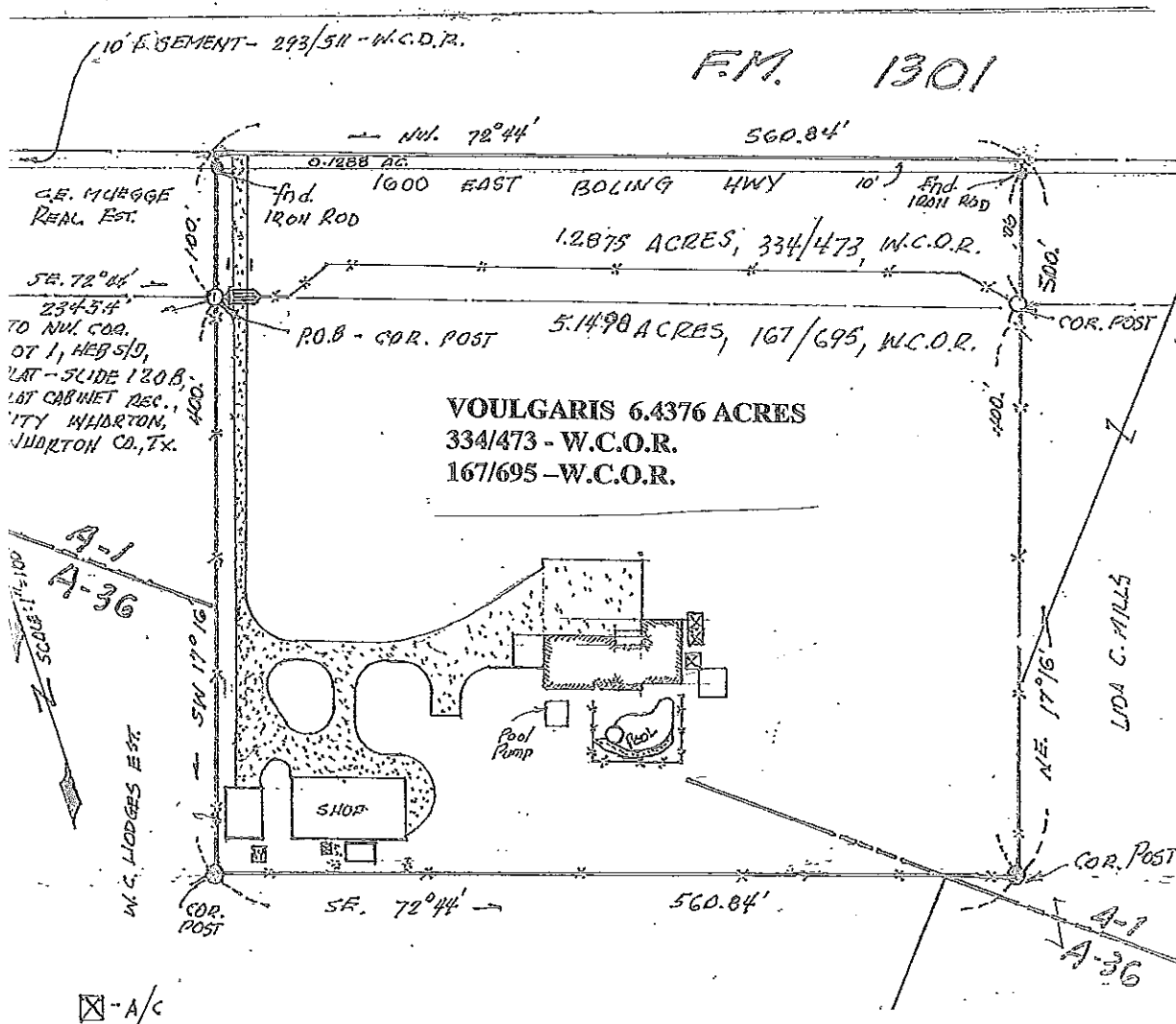

SURVEY PLAT OF DAVID VOULGARIS, et ux, 6.4376 ACRES,
A-1 & A-36, WHARTON COUNTY, TEXAS.

SITUATED IN WHARTON COUNTY, TEXAS, IN THE MARTIN ALLEN LEAGUE, ABSTRACT NO. 1, AND IN THE RANDAL JONES 1/4 LEAGUE, ABSTRACT NO. 36, AND BEING 6.4376 ACRES OF LAND COMPRISED OF TWO PARCELS: A CALLED 1.2875 ACRES TRACT OF LAND CONVEYED FROM C.E. MUEGGE REAL ESTATE CORP. TO DAVID VOULGARIS, et ux, IN DEED DATED AUGUST 23, 1999, RECORDED IN VOLUME 334, PAGE 473 OF THE OFFICIAL RECORDS OF WHARTON COUNTY, TEXAS, AND A CALLED 5.1498 ACRES TRACT OF LAND CONVEYED FROM THOMAS WAYNE MECHURA, et ux, TO MICHAEL DAVID VOULGARIS, et ux, IN DEED DATED DECEMBER 15, 1995, RECORDED IN VOLUME 167, PAGE 695 OF THE OFFICIAL RECORDS OF WHARTON COUNTY, TEXAS.

I HEREBY CERTIFY THAT THIS IS A TRUE AND ACCURATE PLAT OF THE ABOVE DESCRIBED PROPERTY AS SURVEYED ON THE GROUND UNDER MY SUPERVISION.

WITNESS MY HAND AND SEAL, THIS THE 7TH DAY OF JULY, 2015.

JAMES M. FERGUSON
REGISTERED PROFESSIONAL LAND SURVEYOR NO. 2766.

NOTE: FLOOD PLAIN DATA: THE ABOVE DESCRIBED PROPERTY IS LOCATED IN FLOOD ZONE "X" ACCORDING TO FEMA FLOOD INSURANCE RATE MAP NO. 48481C0355E, DATED APRIL 05, 2006.

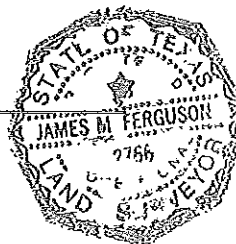

**ADDENDUM FOR RESERVATION OF OIL, GAS, AND OTHER MINERALS****ADDENDUM TO CONTRACT CONCERNING THE PROPERTY AT****1600 E BOLING HWY****Wharton**

(Street Address and City)

NOTICE: For use ONLY if Seller reserves all or a portion of the Mineral Estate.

- A. "Mineral Estate" means all oil, gas, and other minerals in and under and that may be produced from the Property, any royalty under any existing or future mineral lease covering any part of the Property, executive rights (including the right to sign a mineral lease covering any part of the Property), implied rights of ingress and egress, exploration and development rights, production and drilling rights, mineral lease payments, and all related rights and benefits. The Mineral Estate does NOT include water, sand, gravel, limestone, building stone, caliche, surface shale, near-surface lignite, and iron, but DOES include the reasonable use of these surface materials for mining, drilling, exploring, operating, developing, or removing the oil, gas, and other minerals from the Property.
- B. *Subject to Section C below*, the Mineral Estate owned by Seller, if any, will be conveyed unless reserved as follows (check one box only):
- ☒ (1) Seller reserves all of the Mineral Estate owned by Seller.
- ☐ (2) Seller reserves an undivided _____ interest in the Mineral Estate owned by Seller. *NOTE: If Seller does not own all of the Mineral Estate, Seller reserves only this percentage or fraction of Seller's interest.*
- C. Seller ☒ *does* ☐ *does not* reserve and retain implied rights of ingress and egress and of reasonable use of the Property (including surface materials) for mining, drilling, exploring, operating, developing, or removing the oil, gas, and other minerals. *NOTE: Surface rights that may be held by other owners of the Mineral Estate who are not parties to this transaction (including existing mineral lessees) will NOT be affected by Seller's election. Seller's failure to complete Section C will be deemed an election to convey all surface rights described herein.*
- D. If Seller does not reserve all of Seller's interest in the Mineral Estate, Seller shall, within 7 days after the Effective Date, provide Buyer with the contact information of any existing mineral lessee known to Seller.

IMPORTANT NOTICE: The Mineral Estate affects important rights, the full extent of which may be unknown to Seller. A full examination of the title to the Property completed by an attorney with expertise in this area is the only proper means for determining title to the Mineral Estate with certainty. In addition, attempts to convey or reserve certain interest out of the Mineral Estate separately from other rights and benefits owned by Seller may have unintended consequences. Precise contract language is essential to preventing disagreements between present and future owners of the Mineral Estate. If Seller or Buyer has any questions about their respective rights and interests in the Mineral Estate and how such rights and interests may be affected by this contract, they are strongly encouraged to consult an attorney with expertise in this area.

CONSULT AN ATTORNEY BEFORE SIGNING: TREC rules prohibit real estate licensees from giving legal advice. READ THIS FORM CAREFULLY.

Buyer
Seller **Michael D. Voulgaris**_____
Buyer
Seller **Maureen Voulgaris**

The form of this addendum has been approved by the Texas Real Estate Commission for use only with similarly approved or promulgated forms of contracts. Such approval relates to this contract form only. TREC forms are intended for use only by trained real estate licensees. No representation is made as to the legal validity or adequacy of any provision in any specific transactions. It is not intended for complex transactions. Texas Real Estate Commission, P.O. Box 12188, Austin, TX 78711-2188, 512-936-3000 (<http://www.trec.texas.gov>) TREC No. 44-2. This form replaces TREC No. 44-1.