

PLAT OF THE SUBDIVISION OF  
A TRACT OF LAND OF 79.09  
ACRES.

COLORADO COUNTY, TEXAS  
A. WYNN SURVEY  
ABSTRACT NO. 624  
SCALE 1" = 300'  
FEB. 16, 1976

STATE OF TEXAS  
COUNTY OF COLORADO

This is to certify that I, Leonard W. Frank, a Registered  
Public Surveyor, have surveyed and platted the above  
subdivision, and all corners are properly marked with  
corner stakes and this plat is a true and correct copy  
of that survey and plat made by me.

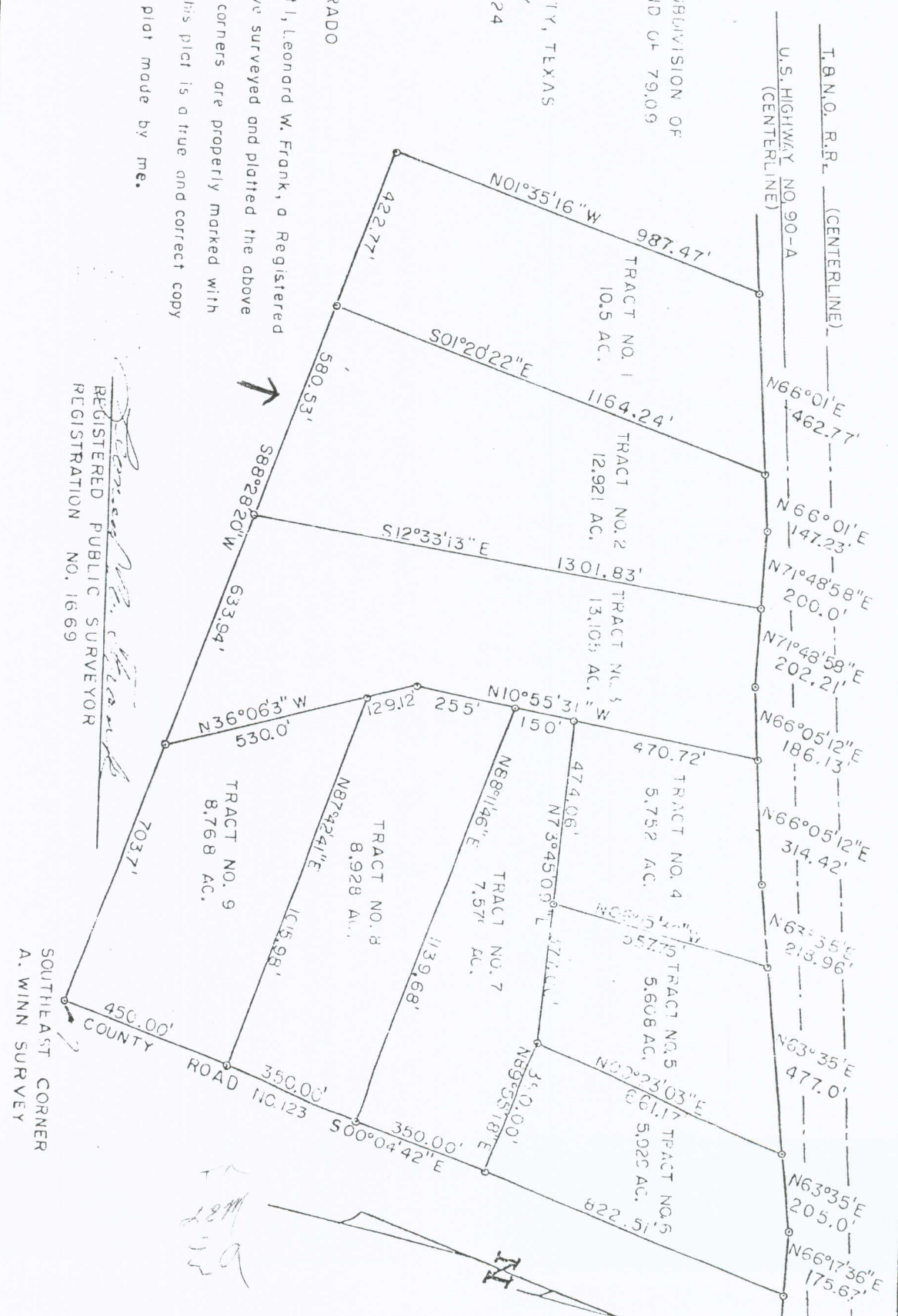









# TEXAS ASSOCIATION OF REALTORS® SELLER'S DISCLOSURE NOTICE

©Texas Association of REALTORS®, Inc. 2014

Section 5.008, Property Code requires a seller of residential property of not more than one dwelling unit to deliver a Seller's Disclosure Notice to a buyer on or before the effective date of a contract. **This form complies with and contains additional disclosures which exceed the minimum disclosures required by the Code.**

CONCERNING THE PROPERTY AT 0 US HWY 90-A  
Sheridan, TX 77475

THIS NOTICE IS A DISCLOSURE OF SELLER'S KNOWLEDGE OF THE CONDITION OF THE PROPERTY AS OF THE DATE SIGNED BY SELLER AND IS NOT A SUBSTITUTE FOR ANY INSPECTIONS OR WARRANTIES THE BUYER MAY WISH TO OBTAIN. IT IS NOT A WARRANTY OF ANY KIND BY SELLER, SELLER'S AGENTS, OR ANY OTHER AGENT.

Seller ☐ is ☒ is not occupying the Property. If unoccupied (by Seller), how long since Seller has occupied the Property?  
☐ \_\_\_\_\_ or ☒ never occupied the Property

## Section 1. The Property has the items marked below: (Mark Yes (Y), No (N), or Unknown (U).)

*This notice does not establish the items to be conveyed. The contract will determine which items will & will not convey.*

Item	Y	N	U
Cable TV Wiring			
Carbon Monoxide Det.			
Ceiling Fans			
Cooktop			
Dishwasher			
Disposal			
Emergency Escape Ladder(s)			
Exhaust Fans			
Fences			
Fire Detection Equip.			
French Drain			
Gas Fixtures			
Natural Gas Lines			

Item	Y	N	U
Liquid Propane Gas:			
-LP Community (Captive)			
-LP on Property			
Hot Tub			
Intercom System			
Microwave			
Outdoor Grill			
Patio/Decking			
Plumbing System			
Pool			
Pool Equipment			
Pool Maint. Accessories			
Pool Heater			

Item	Y	N	U
Pump: <input type="checkbox"/> sump <input type="checkbox"/> grinder			
Rain Gutters			
Range/Stove			
Roof/Attic Vents			
Sauna			
Smoke Detector			
Smoke Detector - Hearing Impaired			
Spa			
Trash Compactor			
TV Antenna			
Washer/Dryer Hookup			
Window Screens			
Public Sewer System			

Item	Y	N	U	Additional Information
Central A/C				<input type="checkbox"/> electric <input type="checkbox"/> gas number of units: _____
Evaporative Coolers				number of units: _____
Wall/Window AC Units				number of units: _____
Attic Fan(s)				if yes, describe: _____
Central Heat				<input type="checkbox"/> electric <input type="checkbox"/> gas number of units: _____
Other Heat				if yes, describe: _____
Oven				number of ovens: _____ <input type="checkbox"/> electric <input type="checkbox"/> gas <input type="checkbox"/> other: _____
Fireplace & Chimney				<input type="checkbox"/> wood <input type="checkbox"/> gas logs <input type="checkbox"/> mock <input type="checkbox"/> other: _____
Carport				<input type="checkbox"/> attached <input type="checkbox"/> not attached
Garage				<input type="checkbox"/> attached <input type="checkbox"/> not attached
Garage Door Openers				number of units: _____ number of remotes: _____
Satellite Dish & Controls				<input type="checkbox"/> owned <input type="checkbox"/> leased from _____
Security System				<input type="checkbox"/> owned <input type="checkbox"/> leased from _____
Water Heater				<input type="checkbox"/> electric <input type="checkbox"/> gas <input type="checkbox"/> other: _____ number of units: _____
Water Softener				<input type="checkbox"/> owned <input type="checkbox"/> leased from _____
Underground Lawn Sprinkler				<input type="checkbox"/> automatic <input type="checkbox"/> manual areas covered: _____
Septic / On-Site Sewer Facility				if yes, attach Information About On-Site Sewer Facility (TAR-1407)

(TAR-1406) 01-01-14

Initialed by: Buyer: \_\_\_\_\_ and Seller: \_\_\_\_\_

Coldwell Banker The Ron Brown Company, 930 Walnut Street Columbus, TX 78934  
Carla Cain

Phone: (979)733-8200 Fax: (979)733-9009  
Produced with zipForm® by zipLogix 18070 Fifteen Mile Road, Fraser, Michigan 48026 [www.ziplogix.com](http://www.ziplogix.com)

Page 1 of 5  
Messer, Lawrence &



Concerning the Property at \_\_\_\_\_

Water supply provided by: ☐ city ☐ well ☐ MUD ☐ co-op ☐ unknown ☐ other: n/a

Was the Property built before 1978? ☐ yes ☐ no ☐ unknown

(If yes, complete, sign, and attach TAR-1906 concerning lead-based paint hazards).

Roof Type: \_\_\_\_\_ Age: n/a (approximate)

Is there an overlay roof covering on the Property (shingles or roof covering placed over existing shingles or roof covering)?  
☐ yes ☐ no ☐ unknown

Are you (Seller) aware of any of the items listed in this Section 1 that are not in working condition, that have defects, or are need of repair? ☐ yes ☐ no If yes, describe (attach additional sheets if necessary): n/a

**Section 2. Are you (Seller) aware of any defects or malfunctions in any of the following?: (Mark Yes (Y) if you are aware and No (N) if you are not aware.)**

Item	Y	N
Basement		
Ceilings		
Doors		
Driveways		
Electrical Systems		
Exterior Walls		

Item	Y	N
Floors		
Foundation / Slab(s)		
Interior Walls		
Lighting Fixtures		
Plumbing Systems		
Roof		

Item	Y	N
Sidewalks		
Walls / Fences		
Windows		
Other Structural Components		

If the answer to any of the items in Section 2 is yes, explain (attach additional sheets if necessary): \_\_\_\_\_

**Section 3. Are you (Seller) aware of any of the following conditions: (Mark Yes (Y) if you are aware and No (N) if you are not aware.)**

Condition	Y	N
Aluminum Wiring		
Asbestos Components		
Diseased Trees: <input type="checkbox"/> oak wilt <input type="checkbox"/>		
Endangered Species/Habitat on Property		
Fault Lines		
Hazardous or Toxic Waste		
Improper Drainage		
Intermittent or Weather Springs		
Landfill		
Lead-Based Paint or Lead-Based Pt. Hazards		
Encroachments onto the Property		
Improvements encroaching on others' property		
Located in 100-year Floodplain		
Located in Floodway		
Present Flood Ins. Coverage		
(If yes, attach TAR-1414)		
Previous Flooding into the Structures		
Previous Flooding onto the Property		
Located in Historic District		
Historic Property Designation		
Previous Use of Premises for Manufacture of Methamphetamine		

Condition	Y	N
Previous Foundation Repairs		
Previous Roof Repairs		
Other Structural Repairs		
Radon Gas		
Settling		
Soil Movement		
Subsurface Structure or Pits		
Underground Storage Tanks		
Unplatted Easements		
Unrecorded Easements		
Urea-formaldehyde Insulation		
Water Penetration		
Wetlands on Property		
Wood Rot		
Active infestation of termites or other wood destroying insects (WDI)		
Previous treatment for termites or WDI		
Previous termite or WDI damage repaired		
Previous Fires		
Termite or WDI damage needing repair		
Single Blockable Main Drain in Pool/Hot Tub/Spa*		



Concerning the Property at \_\_\_\_\_

0 US HWY 90-A  
Sheridan, TX 77475

If the answer to any of the items in Section 3 is yes, explain (attach additional sheets if necessary):

n/a

\*A single blockable main drain may cause a suction entrapment hazard for an individual.

**Section 4. Are you (Seller) aware of any item, equipment, or system in or on the Property that is in need of repair, which has not been previously disclosed in this notice?** ☐ yes ☒ no If yes, explain (attach additional sheets if necessary):

**Section 5. Are you (Seller) aware of any of the following (Mark Yes (Y) if you are aware. Mark No (N) if you are not aware.)**

- | Y                        | N                                   |  |
|--------------------------|-------------------------------------|--|
| <input type="checkbox"/> | <input checked="" type="checkbox"/> | Room additions, structural modifications, or other alterations or repairs made without necessary permits or not in compliance with building codes in effect at the time.   |
| <input type="checkbox"/> | <input checked="" type="checkbox"/> | Homeowners' associations or maintenance fees or assessments. If yes, complete the following:<br>Name of association: _____<br>Manager's name: _____ Phone: _____<br>Fees or assessments are: \$ _____ per _____ and are: <input type="checkbox"/> mandatory <input type="checkbox"/> voluntary<br>Any unpaid fees or assessment for the Property? <input type="checkbox"/> yes (\$ _____) <input type="checkbox"/> no<br>If the Property is in more than one association, provide information about the other associations below or attach information to this notice. |
| <input type="checkbox"/> | <input checked="" type="checkbox"/> | Any common area (facilities such as pools, tennis courts, walkways, or other) co-owned in undivided interest with others. If yes, complete the following:<br>Any optional user fees for common facilities charged? <input type="checkbox"/> yes <input type="checkbox"/> no If yes, describe: _____  |
| <input type="checkbox"/> | <input checked="" type="checkbox"/> | Any notices of violations of deed restrictions or governmental ordinances affecting the condition or use of the Property.  |
| <input type="checkbox"/> | <input checked="" type="checkbox"/> | Any lawsuits or other legal proceedings directly or indirectly affecting the Property. (Includes, but is not limited to: divorce, foreclosure, heirship, bankruptcy, and taxes.)   |
| <input type="checkbox"/> | <input checked="" type="checkbox"/> | Any death on the Property except for those deaths caused by: natural causes, suicide, or accident unrelated to the condition of the Property.  |
| <input type="checkbox"/> | <input checked="" type="checkbox"/> | Any condition on the Property which materially affects the health or safety of an individual.  |
| <input type="checkbox"/> | <input checked="" type="checkbox"/> | Any repairs or treatments, other than routine maintenance, made to the Property to remediate environmental hazards such as asbestos, radon, lead-based paint, urea-formaldehyde, or mold.<br>If yes, attach any certificates or other documentation identifying the extent of the remediation (for example, certificate of mold remediation or other remediation).   |
| <input type="checkbox"/> | <input checked="" type="checkbox"/> | Any rainwater harvesting system located on the property that is larger than 500 gallons and that uses a public water supply as an auxiliary water source.  |
| <input type="checkbox"/> | <input checked="" type="checkbox"/> | The Property is located in a propane gas system service area owned by a propane distribution system retailer.  |

Concerning the Property at \_\_\_\_\_

If the answer to any of the items in Section 5 is yes, explain (attach additional sheets if necessary): n/a

Section 6. Seller ☒ has ☐ has not attached a survey of the Property.

Section 7. Within the last 4 years, have you (Seller) received any written inspection reports from persons who regularly provide inspections and who are either licensed as inspectors or otherwise permitted by law to perform inspections? ☐ yes ☒ no If yes, attach copies and complete the following:

Inspection Date	Type	Name of Inspector	No. of Pages

*Note: A buyer should not rely on the above-cited reports as a reflection of the current condition of the Property. A buyer should obtain inspections from inspectors chosen by the buyer.*

Section 8. Check any tax exemption(s) which you (Seller) currently claim for the Property:

- ☐ Homestead ☐ Senior Citizen ☐ Disabled  
☐ Wildlife Management ☐ Agricultural ☐ Disabled Veteran  
☐ Other: \_\_\_\_\_ ☐ Unknown

Section 9. Have you (Seller) ever filed a claim for damage to the Property with any insurance provider? ☐ yes ☒ no

Section 10. Have you (Seller) ever received proceeds for a claim for damage to the Property (for example, an insurance claim or a settlement or award in a legal proceeding) and not used the proceeds to make the repairs for which the claim was made? ☐ yes ☐ no If yes, explain: n/a

Section 11. Does the property have working smoke detectors installed in accordance with the smoke detector requirements of Chapter 766 of the Health and Safety Code? ☐ unknown ☐ no ☐ yes. If no or unknown, explain. (Attach additional sheets if necessary): n/a

*\*Chapter 766 of the Health and Safety Code requires one-family or two-family dwellings to have working smoke detectors installed in accordance with the requirements of the building code in effect in the area in which the dwelling is located, including performance, location, and power source requirements. If you do not know the building code requirements in effect in your area, you may check unknown above or contact your local building official for more information.*

*A buyer may require a seller to install smoke detectors for the hearing impaired if: (1) the buyer or a member of the buyer's family who will reside in the dwelling is hearing-impaired; (2) the buyer gives the seller written evidence of the hearing impairment from a licensed physician; and (3) within 10 days after the effective date, the buyer makes a written request for the seller to install smoke detectors for the hearing-impaired and specifies the locations for installation. The parties may agree who will bear the cost of installing the smoke detectors and which brand of smoke detectors to install.*



Concerning the Property at \_\_\_\_\_

0 US HWY 90-A  
Sheridan, TX 77475

Seller acknowledges that the statements in this notice are true to the best of Seller's belief and that no person, including the broker(s), has instructed or influenced Seller to provide inaccurate information or to omit any material information.

Lawrence E Messer Nov 18 2015  
Signature of Seller Date

Printed Name: Lawrence E Messer

Latushkina Svetlana Nov 18, 2015  
Signature of Seller Date

Printed Name: Latushkina Svetlana

**ADDITIONAL NOTICES TO BUYER:**

- (1) The Texas Department of Public Safety maintains a database that the public may search, at no cost, to determine if registered sex offenders are located in certain zip code areas. To search the database, visit [www.txdps.state.tx.us](http://www.txdps.state.tx.us). For information concerning past criminal activity in certain areas or neighborhoods, contact the local police department.
- (2) If the property is located in a coastal area that is seaward of the Gulf Intracoastal Waterway or within 1,000 feet of the mean high tide bordering the Gulf of Mexico, the property may be subject to the Open Beaches Act or the Dune Protection Act (Chapter 61 or 63, Natural Resources Code, respectively) and a beachfront construction certificate or dune protection permit may be required for repairs or improvements. Contact the local government with ordinance authority over construction adjacent to public beaches for more information.
- (3) If you are basing your offers on square footage, measurements, or boundaries, you should have those items independently measured to verify any reported information.

- (4) The following providers currently provide service to the property:

Electric: <u>San Bernard</u>	phone #: _____
Sewer: _____	phone #: _____
Water: _____	phone #: _____
Cable: _____	phone #: _____
Trash: _____	phone #: _____
Natural Gas: _____	phone #: _____
Phone Company: _____	phone #: _____
Propane: _____	phone #: _____

- (5) This Seller's Disclosure Notice was completed by Seller as of the date signed. The brokers have relied on this notice as true and correct and have no reason to believe it to be false or inaccurate. YOU ARE ENCOURAGED TO HAVE AN INSPECTOR OF YOUR CHOICE INSPECT THE PROPERTY.

The undersigned Buyer acknowledges receipt of the foregoing notice.

Signature of Buyer	Date	Signature of Buyer	Date
Printed Name: _____		Printed Name: _____	