



**CAPITAL  
AGRICULTURAL  
PROPERTY  
SERVICES**

# Murphy Trust Farm

## 287± acres

### Henry County, IL

For further information contact:  
**Timothy A. Harris**  
Managing Broker  
22263 1365 N Road  
Princeton, IL 61356  
Tel: (815) 875-7418  
timothy.a.harris@prudential.com  
Designated Agent for Seller



- Size:** 287.57± total surveyed acres,  
\*278.18± FSA cropland acres, 1.79± acres in CRP
- Location:** 16040 N 1900th Street, appx. 3.5 miles southwest of Atkinson, IL; 8± miles northeast of Cambridge; appx. 12 miles northwest of Kewanee
- Legal:** Part of Sections 7, 8 & 18, Cornwall Twp. T16 North, Range 4 East, Henry County, IL
- Improvements:** None
- FSA Data:\***
- |                 | Base Ac. | PLC Tract Yld |
|-----------------|----------|---------------|
| Farm #2313 Corn | 231.5    | 173           |
| Wheat           | 46.4     | 54            |
- \*Note: There are approximately 3 acres that are included in the FSA cropland and base acres that are not part of this offering, and will need to be adjusted upon reconstitution
- Soils:** Primarily Greenbush Silt Loam, Radford Silt Loam, Sawmill Silt Loam, Raddle Silt Loam, Fayette Silt Loam
- Taxes:** 2014 pay 2015: \$13,157.24 - taxes include house, buildings & 29± acres that are not included as part of this sale
- PIN:** 14-07-400-001-0021 14-08-300-006-0011  
14-18-200-001-0021
- Price:** \$3,163,270 (\$11,000/ac.)
- Terms:** Cash
- Other:** The farm is leased until December 31, 2015
- Terms:** Cash
- Showing:** Please contact agent
- Management:** Professional farm management available

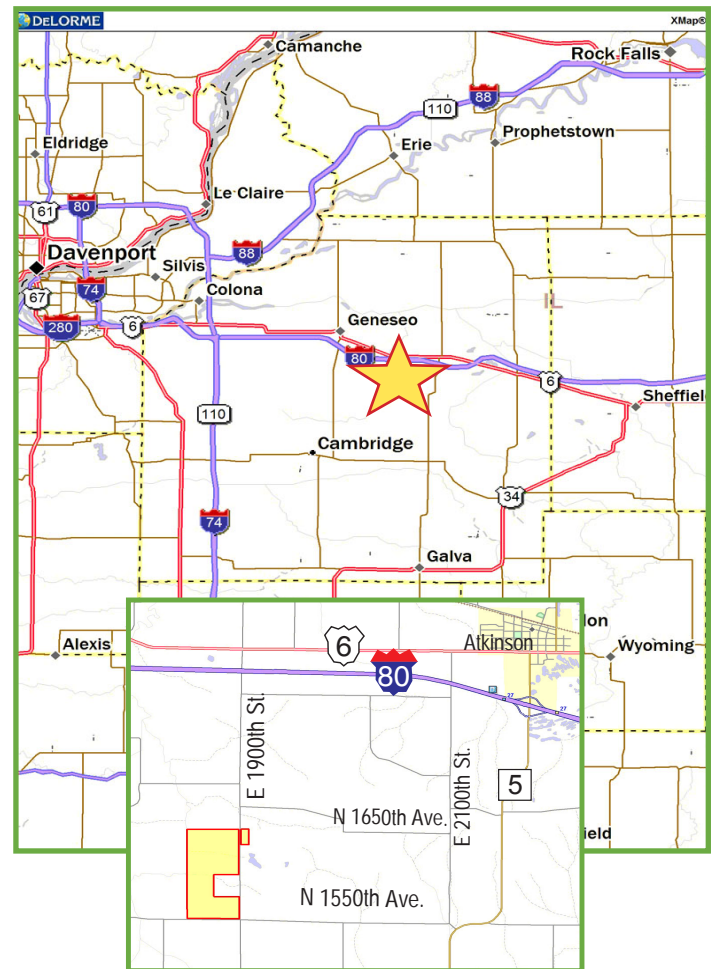

Capital Agricultural Property Services, Inc. (CAPS) has previously entered into an agreement with a client to provide certain real estate brokerage services through a Sales Associate who acts as that client's designated agent. As a result, Sales Associate will not be acting as your agent but as agent of the seller. The information contained herein is from sources Capital Agricultural Property Services, Inc. (CAPS) considers reliable, but is not guaranteed. This offering may be withdrawn from the market or be subject to a change in price or terms without advance notice. Seller reserves the right to reject any and all offers. Boundary lines on maps are for illustration purposes only and should not be used to define legal property lines.



# Murphy Trust Farm

## 287± acres

### Henry County, IL

For further information contact:  
**Timothy A. Harris**  
**Managing Broker**  
 22263 1365 N Road  
 Princeton, IL 61356  
 Tel: (815) 875-7418  
 timothy.a.harris@prudential.com  
 Designated Agent for Seller

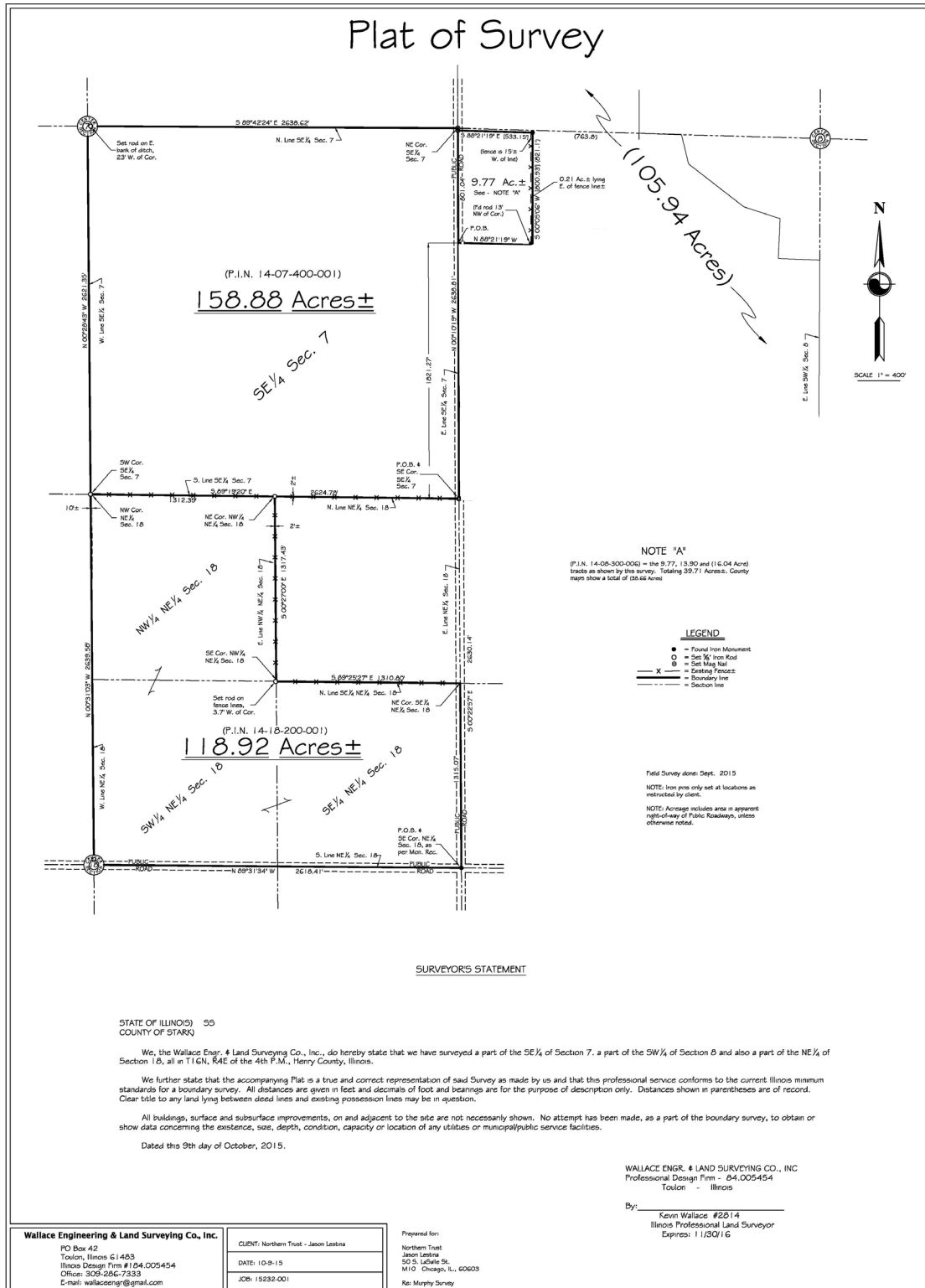

O:\A-Projects\2015\J08013232 Northern Trust - Murphy\15232 Northern Trust - Murphy.dwg, 10/20/2015 8:39:33 AM

Capital Agricultural Property Services, Inc. (CAPS) has previously entered into an agreement with a client to provide certain real estate brokerage services through a Sales Associate who acts as that client's designated agent. As a result, Sales Associate will not be acting as your agent but as agent of the seller. The information contained herein is from sources Capital Agricultural Property Services, Inc. (CAPS) considers reliable, but is not guaranteed. This offering may be withdrawn from the market or be subject to a change in price or terms without advance notice. Seller reserves the right to reject any and all offers. Boundary lines on maps are for illustration purposes only and should not be used to define legal property lines.





CAPITAL  
AGRICULTURAL  
PROPERTY  
SERVICES

# Murphy Trust Farm

287± acres

## Henry County, IL

For further information contact:  
**Timothy A. Harris**  
Managing Broker  
22263 1365 N Road  
Princeton, IL 61356  
Tel: (815) 875-7418  
timothy.a.harris@prudential.com  
Designated Agent for Seller

### Aerial Photo

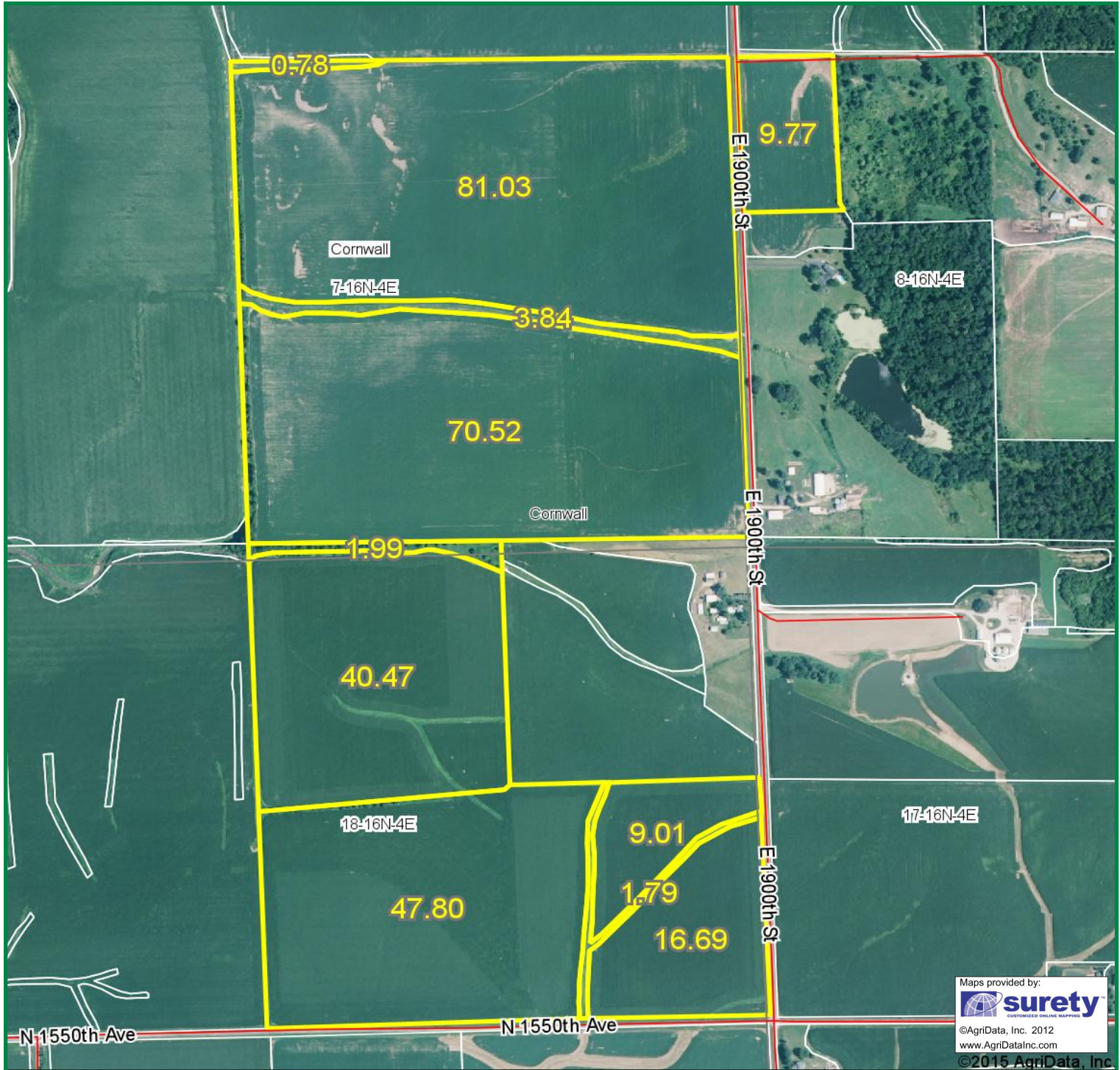

Field borders provided by Farm Service Agency as of 5/21/2008. Aerial photography provided by Aerial Photography Field Office.

Capital Agricultural Property Services, Inc. (CAPS) has previously entered into an agreement with a client to provide certain real estate brokerage services through a Sales Associate who acts as that client's designated agent. As a result, Sales Associate will not be acting as your agent but as agent of the seller. The information contained herein is from sources Capital Agricultural Property Services, Inc. (CAPS) considers reliable, but is not guaranteed. This offering may be withdrawn from the market or be subject to a change in price or terms without advance notice. Seller reserves the right to reject any and all offers. Boundary lines on maps are for illustration purposes only and should not be used to define legal property lines.



**CAPITAL  
AGRICULTURAL  
PROPERTY  
SERVICES**

# Murphy Trust Farm

## 287± acres

### Henry County, IL

For further information contact:  
**Timothy A. Harris**  
Managing Broker  
22263 1365 N Road  
Princeton, IL 61356  
Tel: (815) 875-7418  
timothy.a.harris@prudential.com  
Designated Agent for Seller

## Soils Map

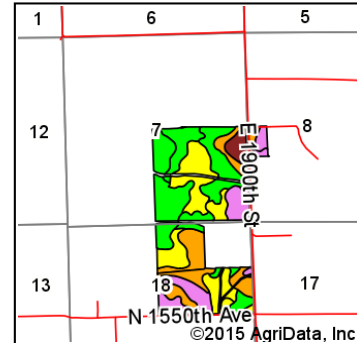
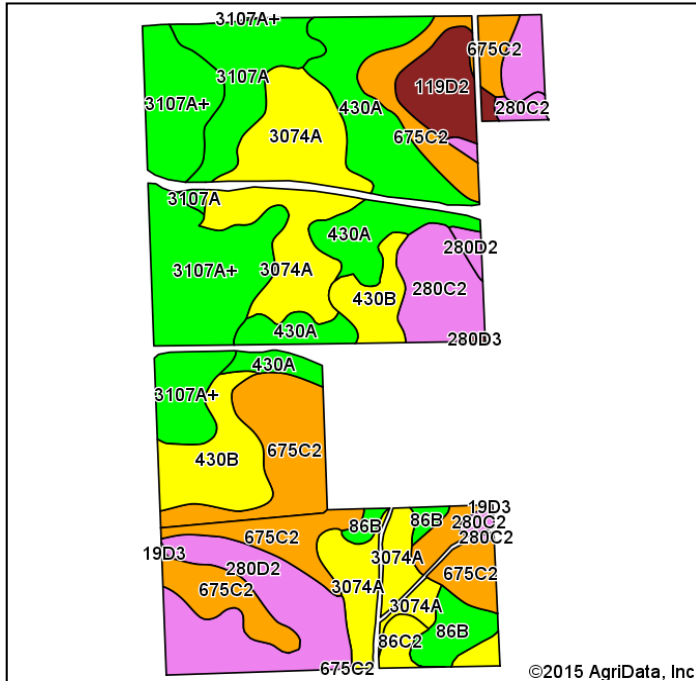

State: **Illinois**  
County: **Henry**  
Location: **7-16N-4E**  
Township: **Cornwall**  
Acres: **275.29 \***  
Date: **11/6/2015**



Soils data provided by USDA and NRCS.

| Area Symbol: IL073, Soil Area Version: 10 |  |       |                  |                                     |              |               |             |  |
|---|--|-------|------------------|-------------------------------------|--------------|---------------|-------------|--|
| Code                                      | Soil Description   | Acres | Percent of field | Il. State Productivity Index Legend | Corn Bu/A    | Soybeans Bu/A | Wheat Bu/A  | Crop productivity index for optimum management |
| **675C2                                   | Greenbush silt loam, 5 to 10 percent slopes, eroded                    | 51.55 | 18.7%            |                                     | **171        | **54          | **65        | **125  |
| 3074A                                     | Radford silt loam, 0 to 2 percent slopes, frequently flooded           | 44.70 | 16.2%            |                                     | 186          | 58            | 73          | 136  |
| 3107A+                                    | Sawmill silt loam, 0 to 2 percent slopes, frequently flooded, overwash | 43.00 | 15.6%            |                                     | 189          | 60            | 71          | 139  |
| 430A                                      | Raddle silt loam, 0 to 2 percent slopes                                | 34.78 | 12.6%            |                                     | 189          | 59            | 73          | 138  |
| **280D2                                   | Fayette silt loam, 10 to 18 percent slopes, eroded                     | 29.63 | 10.8%            |                                     | **149        | **47          | **59        | **109  |
| **430B                                    | Raddle silt loam, 2 to 5 percent slopes                                | 19.92 | 7.2%             |                                     | **187        | **58          | **72        | **137  |
| 3107A                                     | Sawmill silty clay loam, 0 to 2 percent slopes, frequently flooded     | 16.03 | 5.8%             |                                     | 189          | 60            | 71          | 139  |
| **280C2                                   | Fayette silt loam, 5 to 10 percent slopes, eroded                      | 14.89 | 5.4%             |                                     | **155        | **49          | **61        | **113  |
| **119D2                                   | Elco silt loam, 10 to 18 percent slopes, eroded                        | 9.97  | 3.6%             |                                     | **134        | **44          | **53        | **100  |
| **86B                                     | Osco silt loam, 2 to 5 percent slopes                                  | 7.99  | 2.9%             |                                     | **189        | **59          | **74        | **140  |
| **86C2                                    | Osco silt loam, 5 to 10 percent slopes, eroded                         | 2.55  | 0.9%             |                                     | **178        | **56          | **70        | **131  |
| **19D3                                    | Sylvan silty clay loam, 10 to 18 percent slopes, severely eroded       | 0.14  | 0.1%             |                                     | **122        | **40          | **49        | **90   |
| **280D3                                   | Fayette silty clay loam, 10 to 18 percent slopes, severely eroded      | 0.14  | 0.1%             |                                     | **135        | **43          | **53        | **99   |
| <b>* Weighted Average</b>                 |  |       |                  |                                     | <b>176.7</b> | <b>55.6</b>   | <b>68.1</b> | <b>129.5</b>                                   |

\*Weighted averages are estimated based upon approximate FSA cropland acres.  
Exact cropland acres will need to be determined after reconstitution.

Area Symbol: IL073, Soil Area Version: 10

**Table: Optimum Crop Productivity Ratings for Illinois Soil by K.R. Olson and J.M. Lang, Office of Research, ACES, University of Illinois at Champaign-Urbana.** Version: 1/2/2012 Amended Table S2 B811 (Updated 1/10/2012)  
Crop yields and productivity indices for optimum management (B811) are maintained at the following NRES web site:  
<https://www.ideals.illinois.edu/handle/2142/1027/>

\*\* Indexes adjusted for slope and erosion according to Bulletin 811 Table S3

Soils data provided by USDA and NRCS. Soils data provided by University of Illinois at Champaign-Urbana.

Capital Agricultural Property Services, Inc. (CAPS) has previously entered into an agreement with a client to provide certain real estate brokerage services through a Sales Associate who acts as that client's designated agent. As a result, Sales Associate will not be acting as your agent but as agent of the seller. The information contained herein is from sources Capital Agricultural Property Services, Inc. (CAPS) considers reliable, but is not guaranteed. This offering may be withdrawn from the market or be subject to a change in price or terms without advance notice. Seller reserves the right to reject any and all offers. Boundary lines on maps are for illustration purposes only and should not be used to define legal property lines.