

Fred L. Thompson
& Associates, P.C.
111 W. Main St.
P.O. Box 74
Llano, TX 78643
P: (325) 247-4510
F: (325) 247-1043
llanosurvey.com
FIRM Registration #: 100502-00

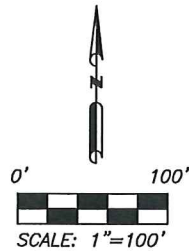

LEGEND	
●	1/2" IRON ROD FOUND
▲	CALCULATED POINT
○	UTILITY POLE
—X—	WIRE FENCE
—E—	ELEC. LINES
()	RECORD INFORMATION
B.S.L.	BUILDING SETBACK LINE
U.E.	UTILITY EASEMENT

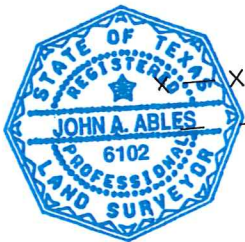
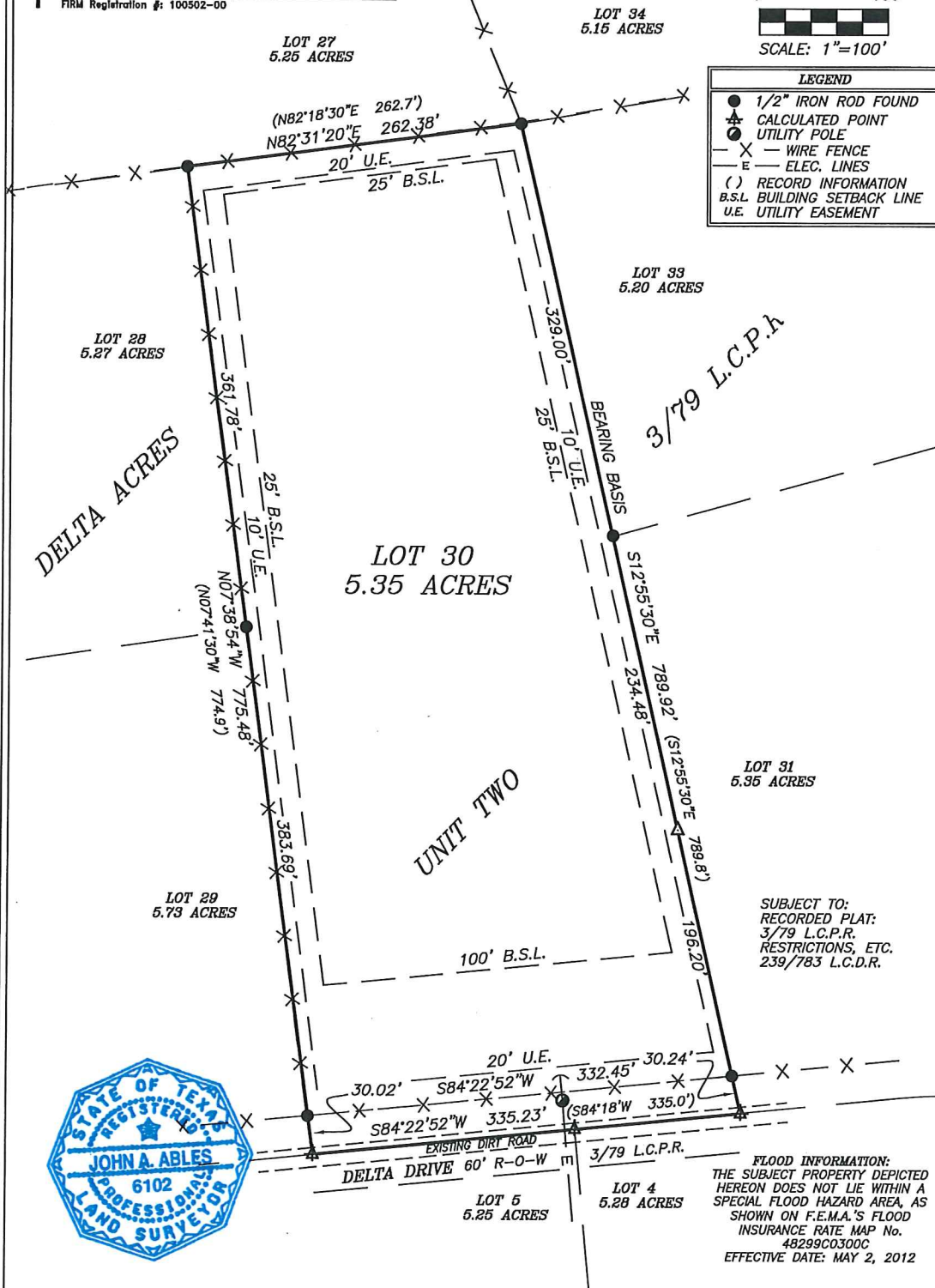

I, JOHN A. ABLES, REGISTERED PROFESSIONAL LAND SURVEYOR # 6102 DO HEREBY CERTIFY THAT THIS PLAT WAS PREPARED FROM AN ON THE GROUND SURVEY PERFORMED UNDER MY SUPERVISION ON THE 28th DAY OF JULY, 2015, WITNESS MY HAND AND SEAL THIS THE 27th DAY OF AUGUST, 2015.

JOHN A. ABLES R.P.L.S. #6102

NOTE:
THIS SURVEY WAS PERFORMED WITHOUT THE BENEFIT OF A TITLE COMMITMENT. OTHER INTERESTS MAY EXIST WHICH ARE NOT SHOWN HEREON.

PHYSICAL ADDRESS: Delta Drive, Llano, TX 78643.
LEGAL DESCRIPTION: Lot 30, Delta Acres, Unit Two, a subdivision of record in Volume 3, Page 79, Llano County Plat Records, Llano County, Texas, 78643
FILED: 07/28/2015 CREW: JA & JC DRAFTED: 08/27/2015
BY: LMC JOB#: 15071601