

# SITE EVALUATION (THIS IS NOT A PERMIT)

**Barry-Eaton District Health Department**  
 Hastings Office Charlotte Office  
 330 Woodlawn, 49058 1033 Health Care Dr. 48813  
 (269)945-9516 (517)541-2615

FACILITY # 20062 NAME: KATHLEEN SWAN  
 TOWNSHIP: WALTON SECTION: 9 Size: 20 A  
 SITE ADDRESS: LOT 5 STINE RD  
 PARCEL # 23-1140-009-200-040 APPLICATION #: 38308.00

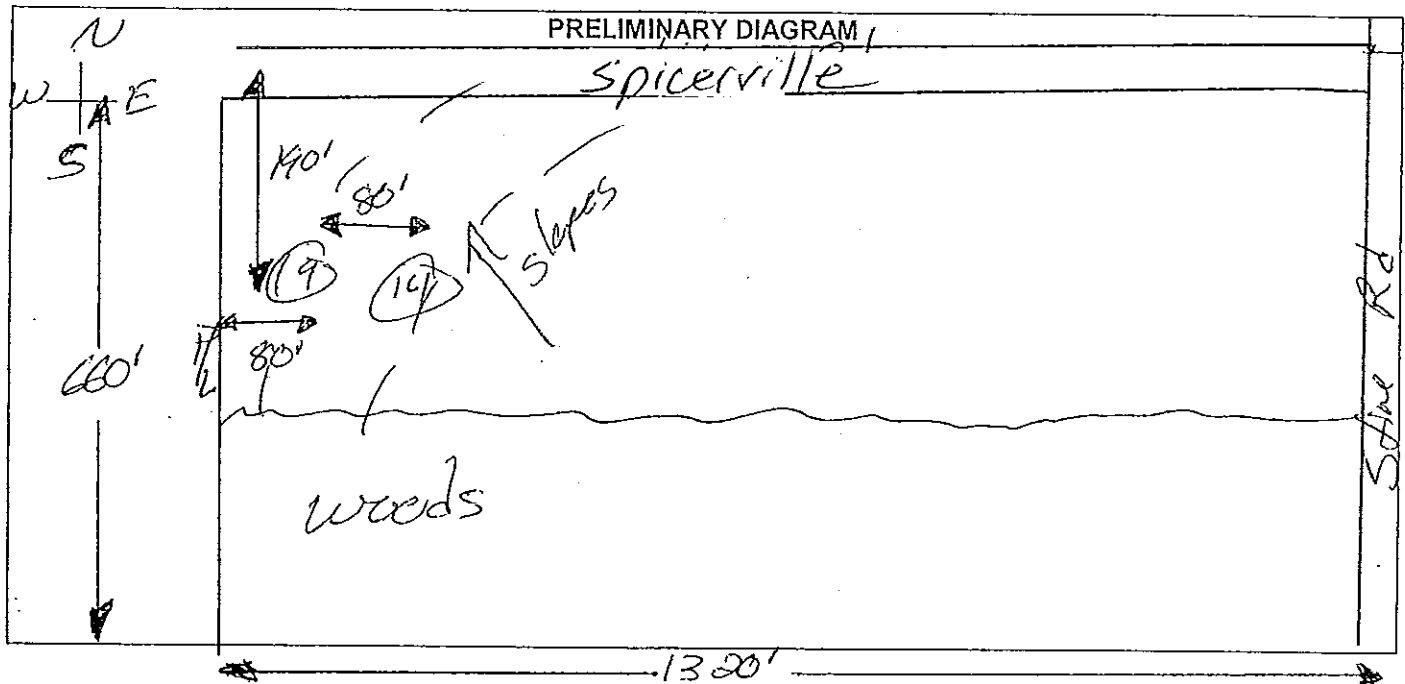

## SOIL EVALUATION AND LOCATION

Profile	HWT	First Layer	Second Layer	Third Layer	Fourth Layer	Fifth Layer	Latitude	Longitude
38308 09	24"	0-12" CL TS	12"-24" SCL	24"-60" Mottled CL			+42.4944160	-84.9000560
38308 14	24"	0-12" CL TS	12"-24" SCL	24"-60" Mottled CL			+42.4943930	-84.8998940

Natural Slope: Moderately Sloping

HWT=High Water Table

Soil Profile Key:

C	Clay	L	Loam	LS	Loamy Sand	SG	Sand & Gravel
CL	Clay Loam	SCL	Sandy Clay Loam	S	Sand	G	Gravel
SiCL	Silty Clay Loam	SL	Sandy Loam	FS	Fine Sand	O	Organics

### Comments / Stipulations:

Areas 09 and 14 can be approved for low-pressure-dose-mound septic systems raised 2' above original grade.

WELL SITE REVIEW	
Proposed Use: <u>Non-Residential</u>	Status: <u>Approved</u>
Evaluated By: <u>Marshall Van Stee</u>	
MARSHALL VAN STEE Date: <u>9-25-06</u>	

SOIL SITE REVIEW	
Proposed Use: <u>Non-Residential</u>	Status: <u>Approved</u>
Evaluated By: <u>Marshall Van Stee</u>	
MARSHALL VAN STEE Date: <u>9/25/06</u>	

When a permit to construct the water supply and/or sewage system is needed, a scaled site drawing showing the proposed location of buildings, driveway, well, septic tank & drainfield is required when application is made.

THIS IS NOT A PERMIT- PLEASE ALLOW AT LEAST 3 WORKING DAYS FOR PERMIT PROCESSING

\*Persons seeking an administrative review of a decision shall follow Article VIII of the Sanitary Code