

# Soils Map-CSR2

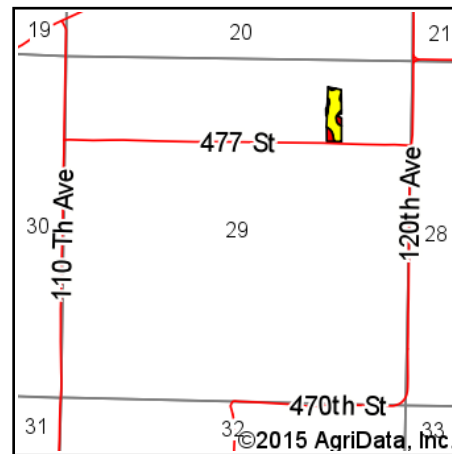

State: **Iowa**  
 County: **Lucas**  
 Location: **29-72N-23W**  
 Township: **Jackson**  
 Acres: **4.09**  
 Date: **7/14/2015**

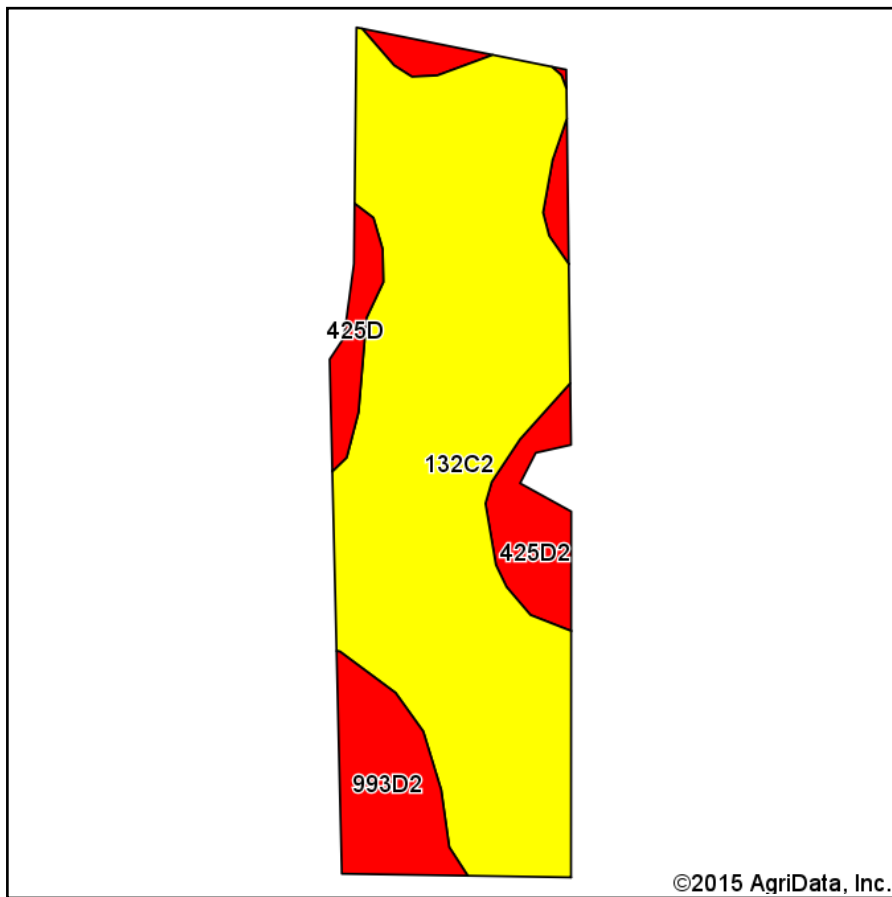

Maps Provided By:



## Area Symbol: IA117, Soil Area Version: 22

Code	Soil Description	Acres	Percent of field	CSR2 Legend	Non-Irr Class *c	CSR2**	CSR
132C2	Weller silty clay loam, 5 to 9 percent slopes, moderately eroded	3.16	77.3%		IIIe	62	40
993D2	Gara-Armstrong complex, 9 to 14 percent slopes, moderately eroded	0.41	10.0%		IVe	30	31
425D2	Keswick clay loam, 9 to 14 percent slopes, moderately eroded	0.38	9.3%		IVe	5	12
425D	Keswick loam, 9 to 14 percent slopes	0.14	3.4%		IVe	5	16
Weighted Average						51.5	35.7

Area Symbol: IA117, Soil Area Version: 22

\*\*IA has updated the CSR values for each county to CSR2.

\*c: Using Capabilities Class Dominant Condition Aggregation Method

Soils data provided by USDA and NRCS.