

MY PUBLIC UTILITY SHALL HAVE THE RIGHT OF EGRESS  
THE PURPOSE OF MEASURING METERS AND ANY WATER SERVICE  
INFORMED BY THE UTILITY, CUSTOMER METERS AND  
AND NECESSARY PART OF UTILITY SYSTEMS,  
ALLIED BY THE UTILITY OR THE CUSTOMER.

ITING ORDINANCES, RULES, REGULATIONS, AND

2007.

ITARY PUBLIC IN AND FOR THE STATE OF TEXAS,  
07.

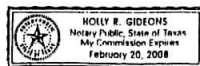

SSIONAL LAND SURVEYOR NO. 4038, DO  
IS PREPARED FROM A SURVEY MADE ON THE  
HE MONTH OF MAY, 2008.

DAY OF JANUARY, 2007.



No. 4038

ITARY PUBLIC IN AND FOR THE STATE OF TEXAS,  
07.

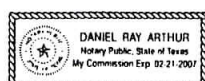

THESE PRESENT:

F HAVARRO, DO HEREBY CERTIFY THAT THE  
ON THIS THE 13th DAY OF 2007.

THESE PRESENT:

F HAVARRO, DO HEREBY CERTIFY THAT THE  
ICE ON THIS THE 1st DAY OF

THESE PRESENT:

IG AND ZORING COMMISSION OF HAVARRO

2007.

VICE CHAIRMAN

no years of the recording date shall be subject  
s. The County may require the subdivision be

Vol 7 Page 395-896

2:58 P

11/11/2007

82  
Doc # 1512

THIS PLATTED AREA MEETS OR EXCEEDS THE MINIMUM REQUIREMENTS ESTABLISHED BY THE  
TEXAS COMMISSION ON ENVIRONMENTAL QUALITY FOR ON-SITE SEWAGE DISPOSAL FACILITIES,  
TO BE LICENSED BY THE TARRANT REGIONAL WATER DISTRICT.

THIS THE 5 DAY OF February, 2007.

*James H. Bailey*  
AUTHORIZED REPRESENTATIVE  
TARRANT REGIONAL WATER DISTRICT

\* Denotes 1/2" Iron Rod Set unless otherwise noted. Iron Rods are set along  
the 320 ft. contour per original survey of Richmond-Chambers Reservoir at Lot Lines.  
The 320 ft. contour was not established by elevations observed at the time of this  
survey. 1/2" Iron Rods set along the revised 320 ft. contour.

The bearings hereon were oriented to the "Texas Coordinate System-North Central Zone",  
in compliance with Art. 5300a of V.A.T.S. (HAB 83). CONVERGENCE ANGLE: 01°14'10" LEFT.

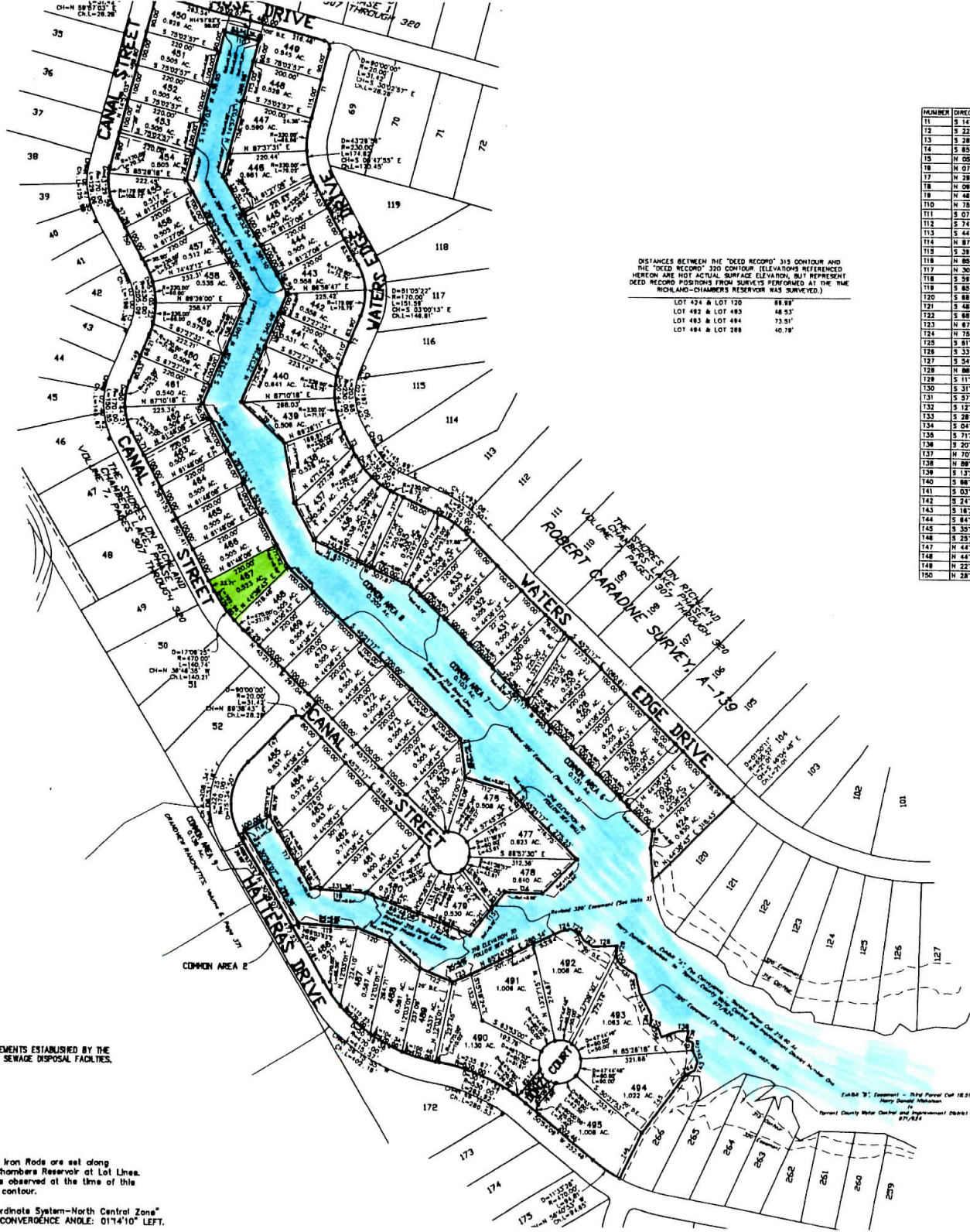

DISTANCES BETWEEN THE "DEED RECORD" 315 CONTOUR AND  
THE "DEED RECORD" 320 CONTOUR (ELEVATIONS REFERENCED  
HEREON ARE NOT ACTUAL SURFACE ELEVATIONS, BUT REPRESENT  
DEED RECORD POSITIONS FROM SURVEYS PERFORMED AT THE TIME  
RICHMOND-CHAMBERS RESERVOIR WAS SURVEYED.)

LOT 424 & LOT 120	88.89'
LOT 492 & LOT 493	48.53'
LOT 493 & LOT 494	73.51'
LOT 494 & LOT 288	40.76'

NUMBER	DIRECTION	DISTANCE
11	S 143°50'31" W	228.32'
12	S 22°32'28" W	190.89'
13	S 28°11'02" E	78.45'
14	S 85°12'22" E	148.52'
15	N 05°31'51" W	86.69'
16	N 07°35'38" E	30.00'
17	N 28°11'02" W	118.17'
18	N 06°48'28" W	188.71'
19	N 48°42'10" W	188.88'
20	N 78°02'03" W	100.00'
21	S 07°51'28" E	107.78'
22	S 74°07'28" E	136.31'
23	S 44°38'43" W	137.74'
24	N 87°38'17" W	109.37'
25	S 38°52'13" W	158.33'
26	N 85°48'38" W	188.43'
27	N 30°58'07" W	233.42'
28	S 59°53'53" W	80.00'
29	S 85°48'38" E	171.82'
30	S 88°48'08" E	101.28'
31	S 48°29'58" E	114.82'
32	S 88°48'08" E	101.28'
33	N 87°18'08" E	87.71'
34	S 78°28'03" E	30.00'
35	S 81°31'57" E	30.00'
36	S 33°31'57" E	20.00'
37	S 54°31'57" E	30.00'
38	N 08°28'03" E	78.00'
39	S 11°28'03" W	30.00'
40	S 31°31'58" E	28.00'
41	S 37°31'57" E	58.00'
42	S 12°31'57" E	30.00'
43	S 28°31'57" E	76.00'
44	S 04°28'03" W	30.00'
45	S 71°31'57" E	28.00'
46	S 20°31'57" E	28.00'
47	N 70°28'03" E	30.00'
48	N 88°28'03" E	30.00'
49	S 13°28'03" W	28.00'
50	S 88°31'57" E	20.00'
51	S 03°28'03" W	20.00'
52	S 74°31'58" E	33.00'
53	S 18°28'03" W	25.00'
54	S 84°28'03" W	30.00'
55	S 30°58'30" W	202.34'
56	S 23°28'23" W	144.82'
57	N 44°38'43" E	178.08'
58	N 44°38'43" E	80.00'
59	N 22°32'28" E	148.74'
60	N 28°32'54" W	178.08'

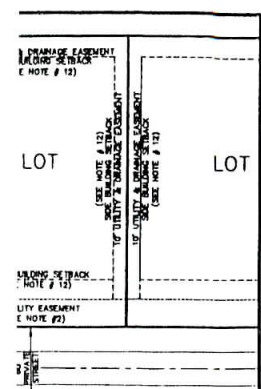

ORI