

Soil Map

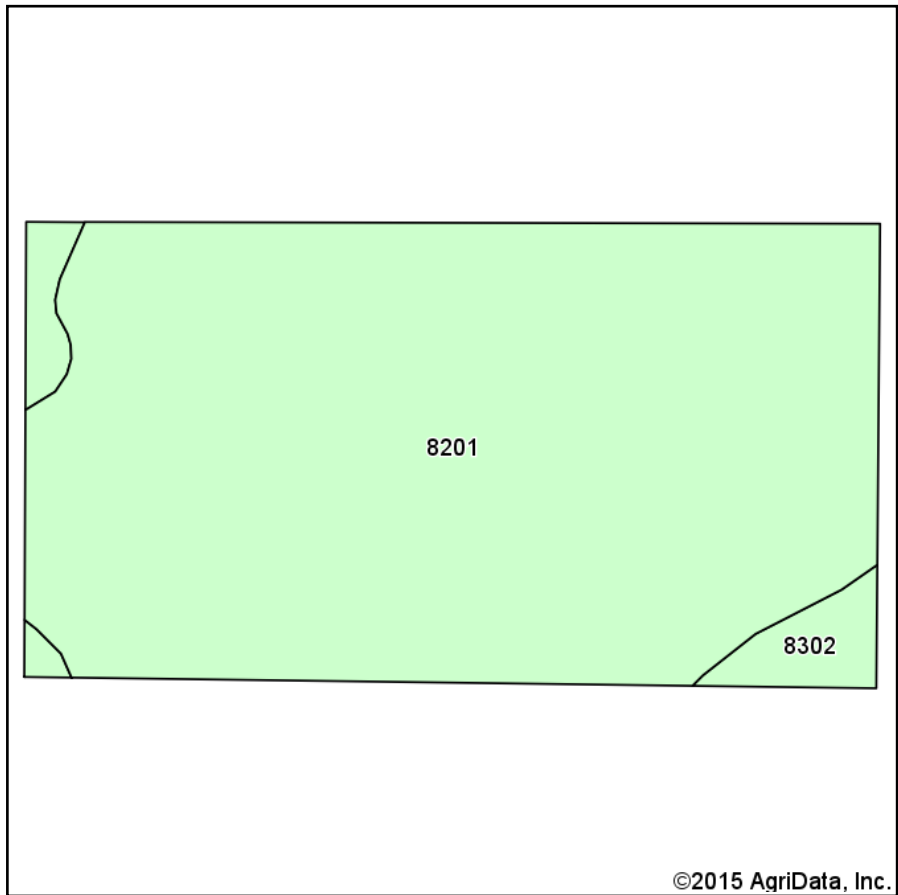

Soils data provided by USDA and NRCS.

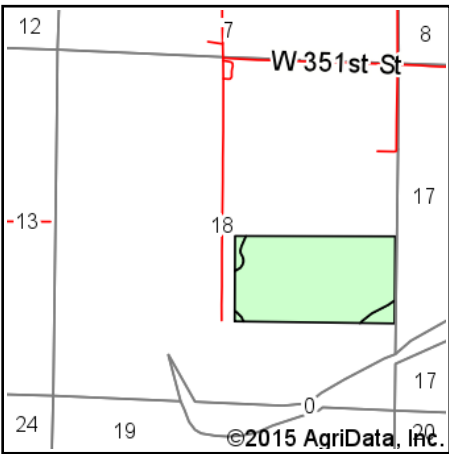

State: **Kansas**
 County: **Miami**
 Location: **18-18S-23E**
 Township: **Valley**
 Acres: **73**
 Date: **6/18/2015**



Maps Provided By:



© AgriData, Inc. 2014 www.AgriDataInc.com

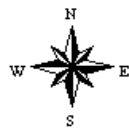

Area Symbol: KS121, Soil Area Version: 15

Code	Soil Description	Acres	Percent of field	Non-Irr Class *c	Range Production (lbs/acre/yr)
8201	Osage silty clay loam, 0 to 1 percent slopes, occasionally flooded	69.11	94.7%	IIw	7149
8302	Verdigris silt loam, 0 to 1 percent slopes, occasionally flooded	3.89	5.3%	IIw	7740
Weighted Average					7180.5

Area Symbol: KS121, Soil Area Version: 15

*c: Using Capabilities Class Dominant Condition Aggregation Method

Soils data provided by USDA and NRCS.