

11075 S. Branch River Road

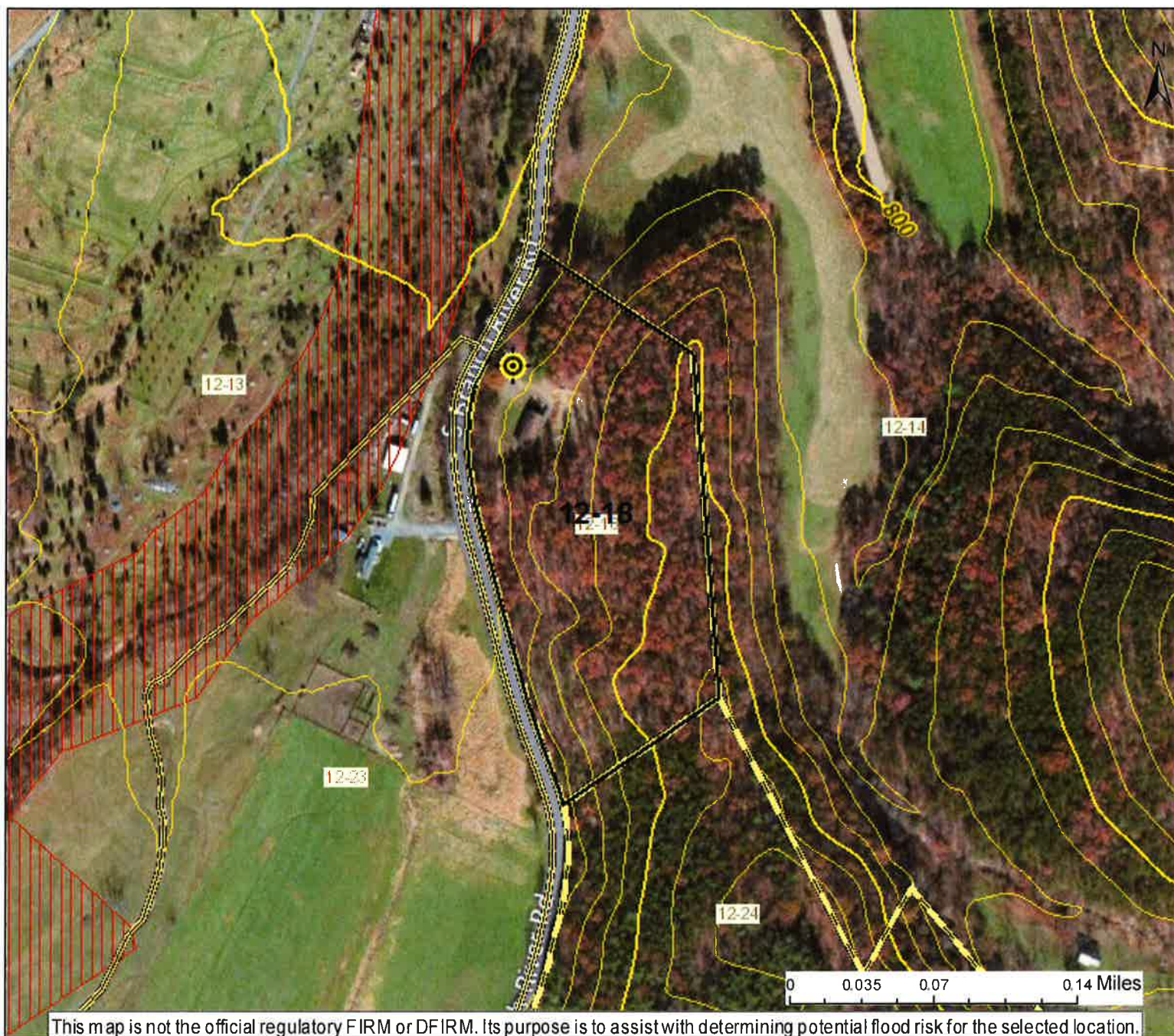

This map is not the official regulatory FIRM or DFIRM. Its purpose is to assist with determining potential flood risk for the selected location.



Location of flood information

User Notes:

- Cross Section (XS) Lines
- Base Flood Elevation (BFE) Lines



Floodway

Flood Hazard Zone

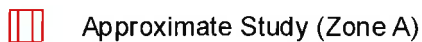

Approximate Study (Zone A)



Detailed Study (AE, AH, AO)

Disclaimer:

The online map is for use in administering the National Flood Insurance Program. It does not necessarily identify all areas subject to flooding, particularly from local drainage sources of small size. To obtain more detailed information in areas where Base Flood Elevations have been determined, users are encouraged to consult the latest Flood Profile data contained in the official flood insurance study. These studies are available online at www.msc.fema.gov. WV Flood Tool (<http://www.MapWV.gov/flood>) is supported by FEMA, WV NFIP Office, and WV GIS Technical Center.

Map created on July 21, 2015

Flood Hazard Area:

Flood Hazard Area: Location is NOT WITHIN any identified flood hazard area. Unmapped flood hazard

Flood Hazard Zone: N/A

Stream: N/A

FEMA Issued Flood Map: 54027C0380C

Watershed (HUC8): South Branch Potomac (2070001)

Advisory Flood Height: N/A

Water Depth: N/A

Elevation: About 836 ft

Location (long, lat): (78.855869 W, 39.207663 N)

Location (UTM 17N): (685129, 4342011)

Contacts: Hampshire

CRS Information: Hampshire County

Flood Profile: N/A

HEC-RAS Model: N/A

Parcel Number: 12-18

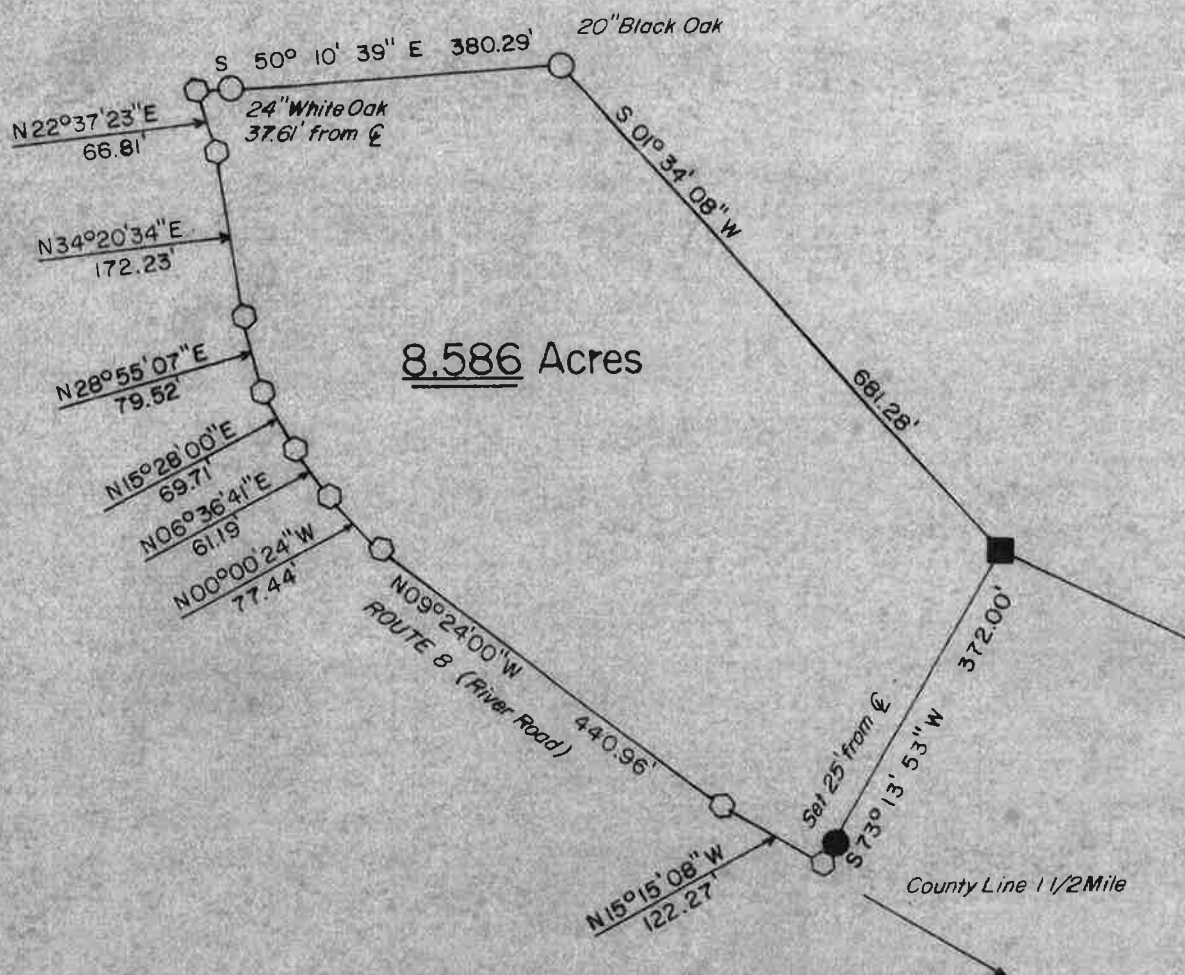

I CERTIFY THAT:

1. This Plat is based on an actual Field Survey made with sufficient accuracy and monumentation to permit reasonable retracement under normal conditions.
2. The Survey and Plat are in accordance with Survey Regulations of the State of West Virginia.
3. The Survey is based on Record Description, is correct, and there are no overlaps encroachments or gaps.
4. All lines are marked and painted where they pass through wooded areas.
5. Any exceptions to the above are shown hereon.

LEGEND

- 5/8" Re-bar with Yellow Plastic Cap Labeled "WHITACRE LLS 506"
- Concrete Monument with Brass Plate Labeled "WHITACRE LLS 506"
-
- ◊ Calculated point \odot road

FRANK A. WHITACRE LLS
 Route 1, Box 28A
 Romney, W. Va. 26757
 Phone: 1-304-822-4606

DATE March, 1987
 Map No. 87-019-01