

FORM NO. 9



Stock No. 26273

LOCATED IN THE SW $\frac{1}{4}$ -NE $\frac{1}{4}$, THE SE $\frac{1}{4}$ -NW $\frac{1}{4}$, THE NW $\frac{1}{4}$ -SE $\frac{1}{4}$, SECTION 32, TOWN 5 NORTH, RANGE 10 EAST, TOWN OF RUTLAND, DANE COUNTY, WISCONSIN.

OWNER'S CERTIFICATE:

As Owner, I hereby certify that We caused the land described on this Certified Survey Map to be surveyed, divided, mapped, and dedicated as shown on this Certified Survey Map. We also certify that this Certified Survey Map is required to be submitted to the Town of Rutland and the Village of Brooklyn for approval, also as required by Section S. 75.17(1)9a), Dane County Code of Ordinances to be submitted to the Dane County Zoning and Land Regulation Committee for approval.

Larry G. Farnsworth
Larry G. Farnsworth
Owner

Nancy C. Farnsworth
Nancy C. Farnsworth
Owner

Personally came before me this 8th day of MARCH, 2004. The above named Owners to me known to be the persons who executed the foregoing instrument and acknowledged the same.

STATE OF WISCONSIN)
COUNTY OF DANE) S.S.

Dawn George
Dawn George
Notary Public
My Commission Expires 6-24-07



John M. Halverson
5/5/04

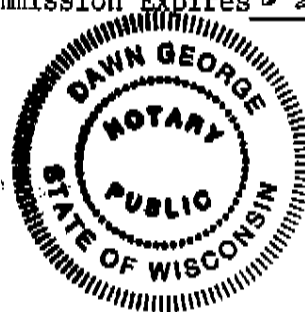

FORM NO. 985-A



Stock No. 26273

LOCATED IN THE SW $\frac{1}{4}$ -NE $\frac{1}{4}$, THE SE $\frac{1}{4}$ -NW $\frac{1}{4}$, THE NW $\frac{1}{4}$ -SE $\frac{1}{4}$, SECTION 32, TOWN 5 NORTH, RANGE 10 EAST, TOWN OF RUTLAND, DANE COUNTY, WISCONSIN.

SURVEYOR'S CERTIFICATE:

I, John M. Halverson, Registered Land Surveyor, hereby certify that I have surveyed, divided, and mapped a parcel of land located in the SW $\frac{1}{4}$ -NE $\frac{1}{4}$, the SE $\frac{1}{4}$ -NW $\frac{1}{4}$, the NW $\frac{1}{4}$ -SE $\frac{1}{4}$, Section 32, Town 5 North, Range 10 East, Town of Rutland, Dane County, Wisconsin, more particularly described as follows:

Commencing at the North $\frac{1}{4}$ corner of said Section 32; thence S 02°51'23" E, 1646.34 feet along the West line of the NE $\frac{1}{4}$ of said Section 32; thence N 89°09'19" E, 51.99 feet to the point of beginning; thence N 89°09'19" E, 1262.90 feet; thence S 02°37'52" E, 228.00 feet along the East line of the SW $\frac{1}{4}$ -NE $\frac{1}{4}$ of said Section 32; thence S 37°24'31" W, 363.57 feet; thence S 31°20'36" W, 329.20 feet; thence S 21°51'58" W, 246.66 feet; thence S 22°29'22" E, 344.20 feet; thence S 44°04'34" W, 275.97 feet; thence N 39°40'08" W, 644.91 feet along the Northeasterly r/w line of U.S. '14'; thence N 43°06'34" W, 499.90 feet along the Northeasterly r/w line of U.S. '14'; thence N 39°40'08" W, 353.18 feet along the Northeasterly r/w line of U.S. '14'; thence N 38°17'00" E, 266.22 feet along the Southeasterly r/w line of Biglow Road; thence Northeasterly, 202.72 feet along the arc of a curve to the left having a central angle of 26°34'41" and a radius of 437.00 feet, said arc also being the Southeasterly r/w line of Biglow Road, the long chord of which bears N 24°59'40" E, 200.90 feet to the point of beginning, containing 29.306 acres.

Subject to any and all easements of record.

That such certified survey map was completed at the request of Larry Farnsworth.

That I have complied with the provisions of Chapter 236.34 of the Wisconsin State Statutes to the best of my knowledge and belief.

That such certified survey map is a true and correct representation of all the exterior boundaries of the land surveyed and the subdivision thereof made.

John M. Halverson
John M. Halverson
Registered Land Surveyor
6381 Coon Rock Road
Arena, WI 53503
(608)753-2498

Dated this 5th day of MAY, 2004

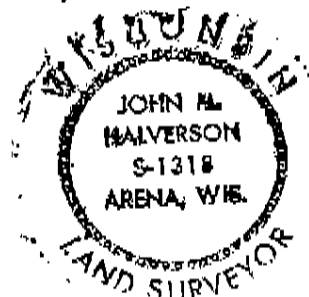
**TOWN OF RUTLAND APPROVAL**

This Certified Survey Map, including any dedications shown thereon, has been duly approved by the Town Board of the Town of Rutland, Dane County, Wisconsin on this 2nd day of MARCH, 2004.

Deann George
Town Clerk

VILLAGE OF BROOKLYN APPROVAL

This Certified Survey Map has been duly approved by the Village Board of the Village of Brooklyn, Dane County, Wisconsin on this 12th day of April, 2004.

Carol French
Village Clerk

REGISTER OF DEEDS CERTIFICATE:

Received for recording this _____ day of _____, 2004 at _____ M.
and recorded in Volume _____ of Certified Survey Maps on Pages _____ as
Certified Survey Map No. _____ and Document Number _____.

Jane Licht
Register of Deeds

FORM NO. 985-A



Stock No. 26273

DANE COUNTY CERTIFIED SURVEY MAP NO. 11243

LOCATED IN THE SW 1/4-NE 1/4, THE SE 1/4-NW 1/4, THE NW 1/4-SE 1/4,
SECTION 32, TOWN 5 NORTH, RANGE 10 EAST, TOWN OF RUTLAND, DANE
COUNTY, WISCONSIN.

DANE COUNTY ZONING AND LAND REGULATION COMMITTEE

Approved for recording by the Dane County Zoning and Land
Regulation Committee.

Norbert Scribner
Authorized Representative

Date

OWNER: Larry G. & Nancy C. Farnsworth
194 Biglow Road
Brooklyn, WI 53521

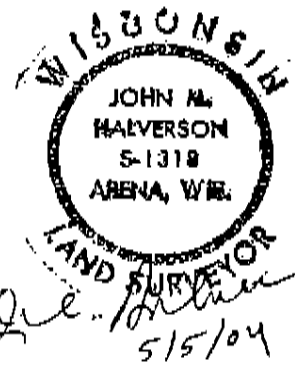

LEGEND AND NOTES

- Found 3/4" iron rod
- △ Found 1" iron pipe
- Set 3/4"x24" solid iron rebar,
weighing 1.50 lbs./lin. ft.
- () Recorded as

Bearings referenced to the West line of
C.S.M. NO. 8224, recorded as N 02°51'23" W

NOTE: U.S. 14 is a restricted access highway

Refer to building site information contained in the Dane County Soil Survey.

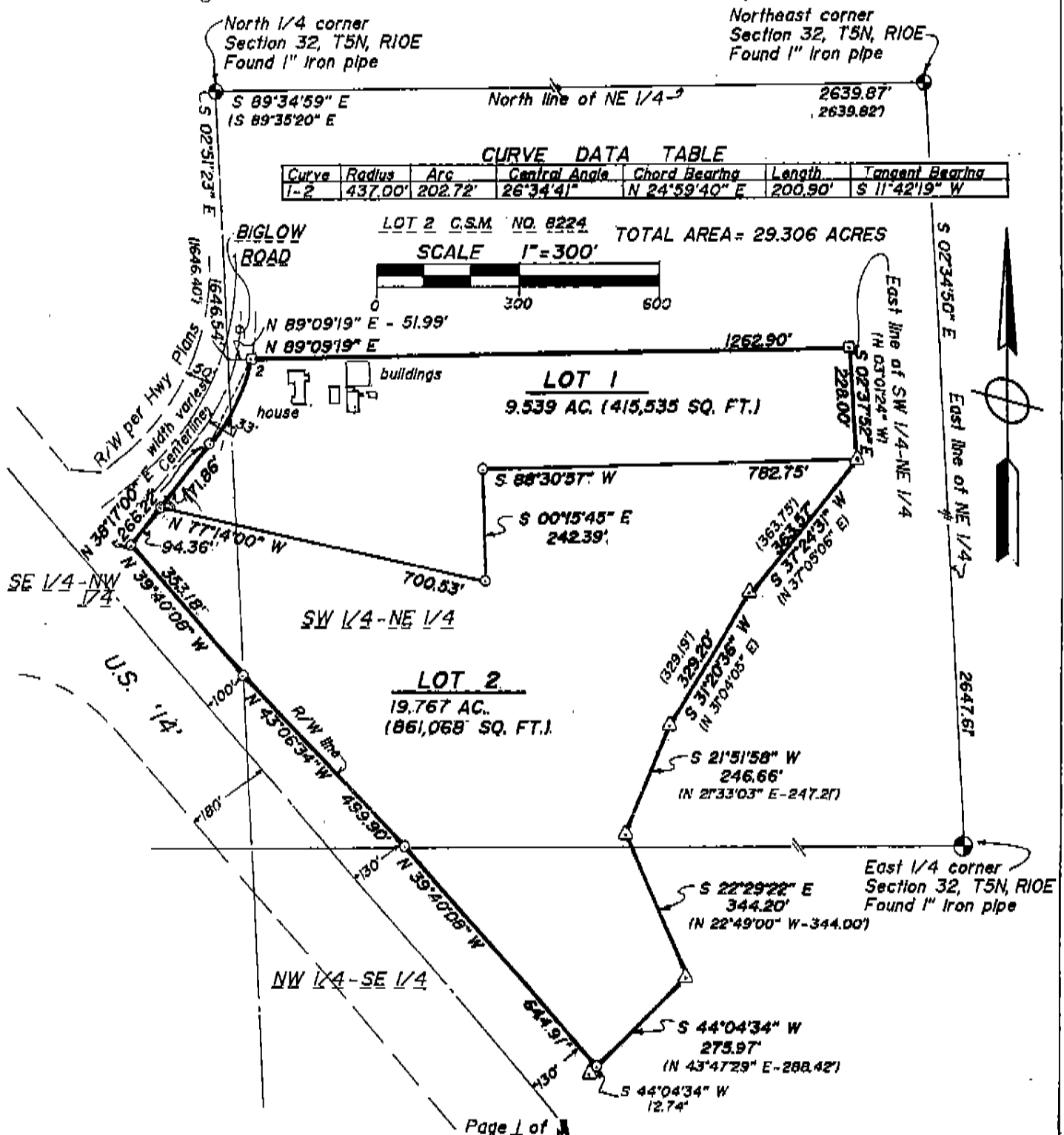

3/15