

**WM. MUNSON
SURVEY, A-90**
WASHINGTON COUNTY, TEXAS
TOWN OF CHAPPELL HILL

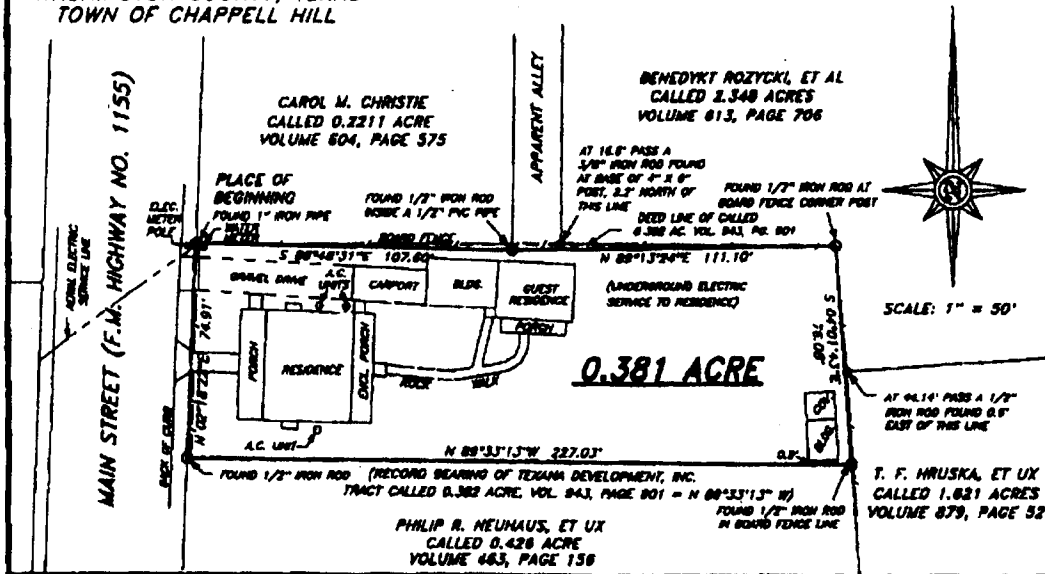
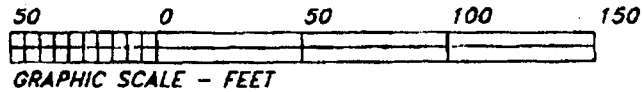

PROPOSED BORROWERS: NICHOLAS K. WILSON
AND JO HELEN WILSON
PROPERTY ADDRESS: 4941 MAIN STREET
CHAPPELL HILL, TEXAS 77426

NOTES:

1. THERE WAS A SEPARATE METES AND BOUNDS DESCRIPTION PREPARED IN CONJUNCTION WITH THIS SURVEY MAP.
2. THIS SURVEY WAS PERFORMED IN CONJUNCTION WITH WASHINGTON COUNTY ABSTRACT COMPANY (STEWART TITLE GUARANTY COMPANY) TITLE COMMITMENT FILE NO. S041036, DATED EFFECTIVE NOVEMBER 4, 2004.

NOTE:

NO PART OF THE SUBJECT PROPERTY LIES WITHIN THE SPECIAL FLOOD HAZARD AREA ACCORDING TO THE FLOOD HAZARD BOUNDARY MAP AS COMPILED BY THE U. S. DEPARTMENT OF HOUSING AND URBAN DEVELOPMENT, FEDERAL INSURANCE ADMINISTRATION, F.I.A., COMMUNITY PANEL NO. 481188 0007 A, EFFECTIVE DATE MAY 24, 1977, WASHINGTON COUNTY, TEXAS.

SURVEY MAP

SHOWING A SURVEY OF 0.381 ACRE OF LAND AND THE IMPROVEMENTS SITUATED THEREON, LYING AND BEING SITUATED IN THE TOWN OF CHAPPELL HILL, WASHINGTON COUNTY, TEXAS, PART OF THE WM. MUNSON SURVEY, A-90, BEING A RESURVEY OF THE SAME LAND DESCRIBED AS 0.382 ACRE IN THE DEED FROM STEPHEN H. EVANS, ET UX, TO TEXANA DEVELOPMENT, INC., DATED NOVEMBER 10, 1998, AS RECORDED IN VOLUME 943, PAGE 901, IN THE OFFICIAL RECORDS OF WASHINGTON COUNTY, TEXAS.

CERTIFICATION

THE STATE OF TEXAS

COUNTY OF WASHINGTON

I, JON E. HODDE, REGISTERED PROFESSIONAL LAND SURVEYOR, NO. 5197 OF THE STATE OF TEXAS, DO HEREBY CERTIFY THAT THIS MAP SHOWING A SURVEY OF 0.381 ACRE OF LAND AND THE IMPROVEMENTS SITUATED THEREON IS TRUE AND CORRECT IN ACCORDANCE WITH AN ACTUAL SURVEY MADE ON THE GROUND UNDER MY PERSONAL DIRECTION AND SUPERVISION.