

WV Flood Map

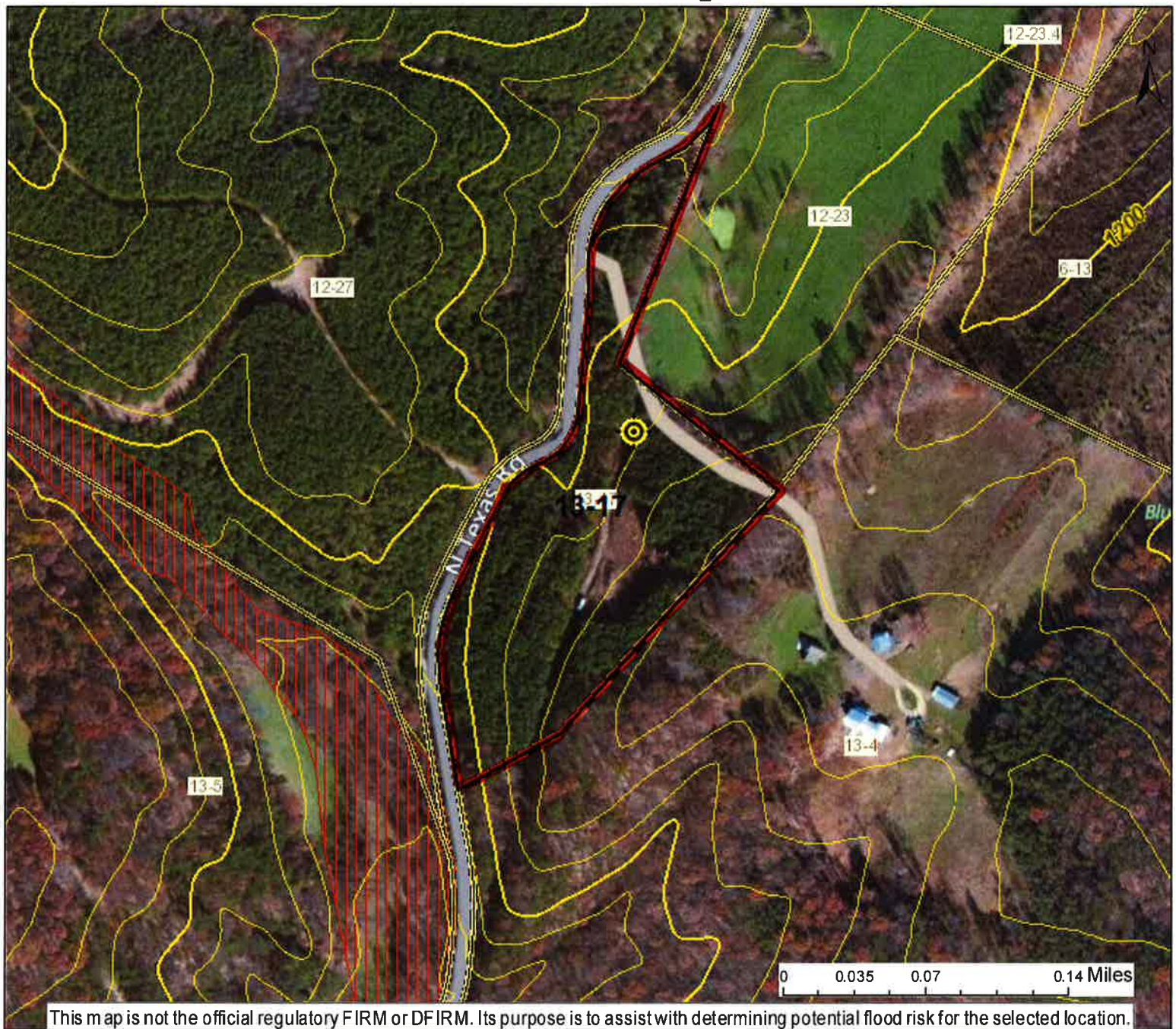

Location of flood information

User Notes:

- Cross Section (XS) Lines
- Base Flood Elevation (BFE) Lines
- Floodway

Flood Hazard Zone

- Approximate Study (Zone A)
- Detailed Study (AE, AH, AO)

Disclaimer:

The online map is for use in administering the National Flood Insurance Program. It does not necessarily identify all areas subject to flooding, particularly from local drainage sources of small size. To obtain more detailed information in areas where Base Flood Elevations have been determined, users are encouraged to consult the latest Flood Profile data contained in the official flood insurance study. These studies are available online at www.msc.fema.gov.
WV Flood Tool (<http://www.MapWV.gov/flood>) is supported by FEMA, WV NFIP Office, and WV GIS Technical Center.

Map created on June 4, 2015

Flood Hazard Area:

Flood Hazard Area: Location is NOT WITHIN any identified flood hazard area. Unmapped flood hazard

Flood Hazard Zone: N/A

Stream: N/A

FEMA Issued Flood Map: 54027C0430C

Watershed (HUC8): Cacapon-Town (2070003)

Advisory Flood Height: N/A

Water Depth: N/A

Elevation: About 1216 ft

Location (long, lat): (78.608727 W, 39.219914 N)

Location (UTM 17N): (706434, 4343905)

Contacts: Hampshire

CRS Information: Hampshire County

Flood Profile: N/A

HEC-RAS Model: N/A

Parcel Number: 13-17