

# Soils Map-CSR2

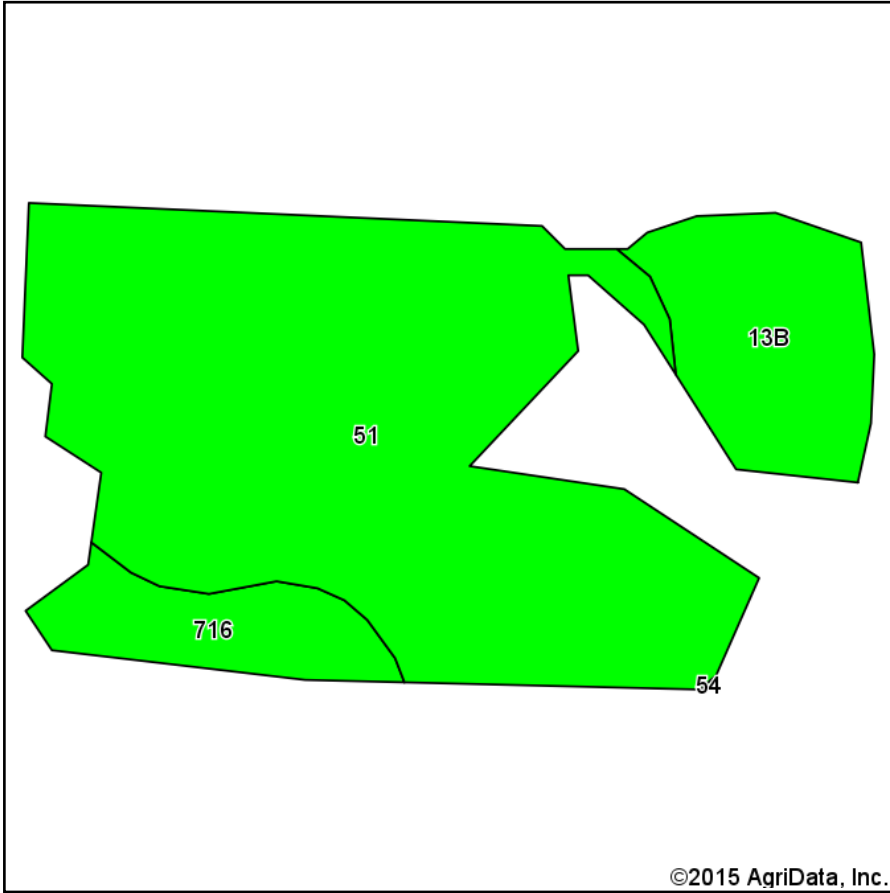

Soils data provided by USDA and NRCS.

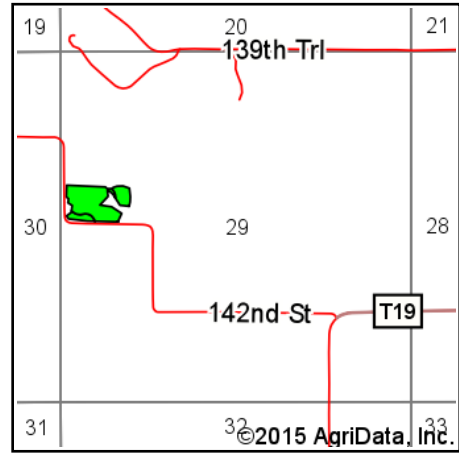

State: **Iowa**  
 County: **Monroe**  
 Location: **29-73N-18W**  
 Township: **Union**  
 Acres: **9.28**  
 Date: **5/26/2015**

**Hawkeye Farm Mgmt & Real Estate**

**United Country Real Estate**  
 22 N Main, Albia IA Phone: 641-932-7796  
 Email: hawkeye@uclowa.com  
 On the web: www.uclowa.com  
 www.iowawhitetailfarms.com

Maps Provided By:

**surety**  
 CUSTOMIZED ONLINE MAPPING  
 © AgriData, Inc. 2014 www.AgriDataInc.com



Area Symbol: IA135, Soil Area Version: 22

Code	Soil Description	Acres	Percent of field	CSR2 Legend	Non-Irr Class *c	CSR2**	CSR
51	Vesser silt loam, 0 to 2 percent slopes	7.00	75.4%		Ilw	74	70
13B	Olmitz-Colo-Vesser complex, 2 to 5 percent slopes	1.43	15.4%		Ilw	82	60
716	Lawson-Quiver-Nodaway complex, 0 to 2 percent slopes, occasionally flooded	0.85	9.2%		Ilw	78	
<b>Weighted Average</b>						<b>75.6</b>	<b>*-</b>

Area Symbol: IA135, Soil Area Version: 22

\*\*IA has updated the CSR values for each county to CSR2.

\*- CSR weighted average cannot be calculated on the current soils data, use prior data version for csr values.

\*c: Using Capabilities Class Dominant Condition Aggregation Method

Soils data provided by USDA and NRCS.