

PLAT

OUT OF FARM LOT 26, ORANGE
MAP OF WHICH IS RECORDED IN
IBED MAP RECORDS OF JIM
EING THAT SAME TRACT
AGE 367, DEED RECORDS JIM

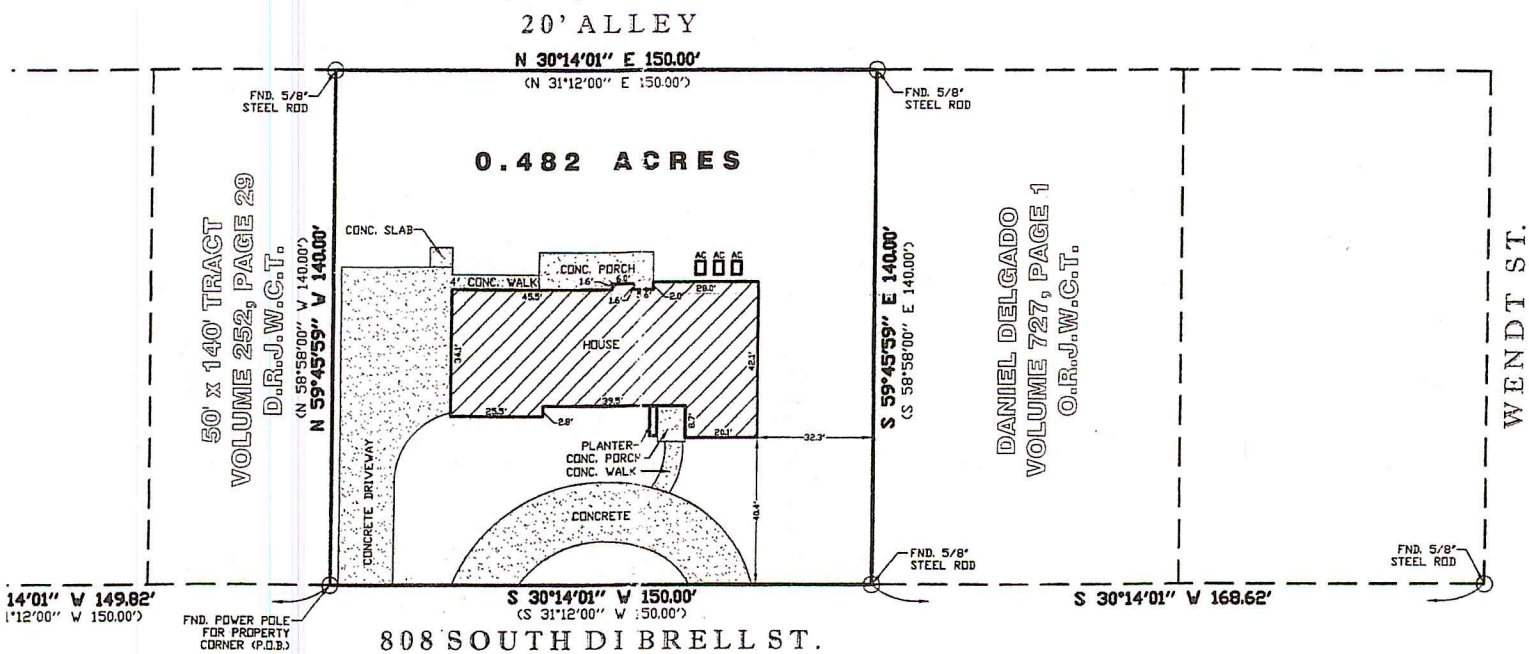

NOTE:

1. Parenthesis indicate called bearing & distance.
2. No. easement research has been performed by Coym, Rehmet & Gutierrez.
3. Basis of bearing of this survey is Grid North as observed by GPS, NAD 83, Texas South Central Zone with a combined scale factor of 1.00003194.
4. G.F. # 36600
5. Accompanying Field Notes prepared.

The survey shown hereon was made upon the ground under my supervision. Visible encroachments, easements, discrepancies, protrusions, if any, are shown hereon. This survey abuts a public R.O.W.



STATE OF TEXAS
REGISTERED
★
DAVID L. NESSBITT
5302
PROFESSIONAL
LAND SURVEYOR