



# 4122 Smokey Hollow Road



This map is not the official regulatory FIRM or DFIRM. Its purpose is to assist with determining potential flood risk for the selected location.

## User Notes:

-  Flood Hazard Zone
-  Flood Point of Interest

## Disclaimer:

The online map is for use in administering the National Flood Insurance Program. It does not necessarily identify all areas subject to flooding, particularly from local drainage sources of small size. To obtain more detailed information in areas where Base Flood Elevations have been determined, users are encouraged to consult the latest Flood Profile data contained in the official flood insurance study. These studies are available online at [www.msc.fema.gov](http://www.msc.fema.gov). *WV Flood Tool* (<http://www.MapWV.gov/flood>) is supported by FEMA, WV NFIP Office, and WV GIS Technical Center.

Map created on April 2, 2015

## Flood Hazard Area:

Flood Hazard Area: Location is NOT WITHIN any identified flood hazard area. Unmapped flood hazard

**FEMA Issued Flood Map:** 54027C0330C

**Watershed (HUC8):** Cacapon-Town (2070003)

**Elevation:** About 1031 ft

**Location (long, lat):** (78.366832 W, 39.343307 N)

**Location (UTM 17N):** (726921, 4358181)

**Contacts:** Hampshire

**CRS Information:** Hampshire County

**Parcel Number:** 37-62



Ref. Ralph N. Harris 6-29-77

Recorded 5/31/77 10:01 A.M.

P.107

PLAT OF SURVEY  
OF  
GREEN PINES ESTATE  
FOR  
HARRY W. OATES

BLOOMERY DISTRICT, HARRISON COUNTY, WEST VIRGINIA  
DEED BOOK 213 PAGE 432 THE MAP IS INCORPORATED

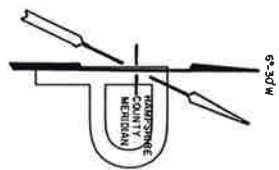

NOTE: County Route 6 has a 20 foot right-of-way. All areas are shown as they exist.

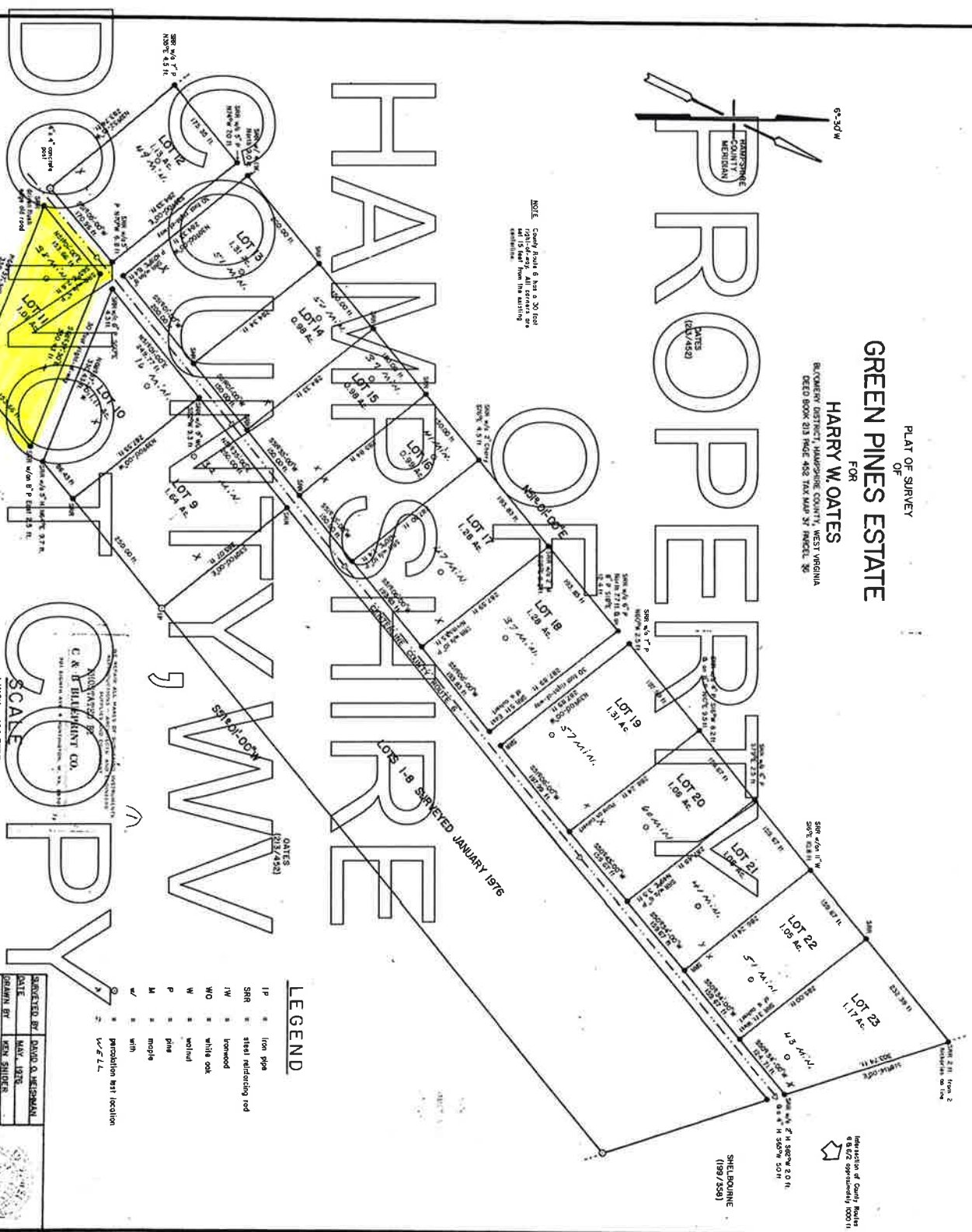

LEGEND

- IP = iron pipe
- SR = steel reinforcing rod
- TR = ironed
- WO = white oak
- W = white
- P = pine
- M = maple
- W = with
- provision for location
- W & L.L.

C. & B. ELLIOTT CO.  
1000 AVENUE B  
BLOOMINGDALE, ILL. 60010  
1 INCH = 100 FEET  
SCALE

APPROVED BY	DAVID O. WEISMAN
DATE	MAY, 1976
DRAWN BY	KEVIN SHIPER

DAVID O. WEISMAN, L.L.S.



GLADEN  
(160/24)