

Bastrop County
Community No. 481193
FIRM No. Shown on Map
Effective Date: 1/19/2006

Flood Insurance Rate Map No.
48021C0500E

FLOOD WARNING: The flood insurance rate maps and other data used in evaluating flood hazards are considered reasonable and accurate for regulatory purposes and are based on the best available data. On rare occasions greater floods can and will occur and flood heights may be increased by man-made or natural causes. This map does not imply that development outside an identified flood hazard area will be free from flooding or flood damage. Floodplain representation shall not create liability on the part of any officer or employee of Bastrop County.

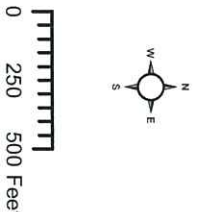

- Legend**
- Streets**
 - ROW_PERMIT
 - No
 - Yes
 - Partials
 - End of Study Lines
 - Contours**
 - Contour, CL
 - Contour, XS_Final
 - Long_Barral, CL
 - Long_Barral, XS
 - Lower_Cedar, XS
 - Lytle, Springs, CL
 - Lytle, Springs, XS
 - Maha, CL
 - Maha, XS
 - Upper_Cedar, CL
 - Upper_Cedar, XS
 - Redcreek, av100yr, fp, merge
 - Dry Creek Canals
 - Flood Insurance**
 - DRE, BFEs
 - DRE, Floodway
 - DRE, EX, 500yr, FP
 - DRE, EX, 100yr, FP
 - Colorado River
 - 2' Contour Index
 - F5
 - C4
 - H5
 - H5
 - 5
 - Dry limits
 - Prevent
 - Paint Numbers
 - Base Flood Elevations
 - Other**
 - Floodway
 - 2000 FIRM
 - 500 Yr
 - A
 - AE

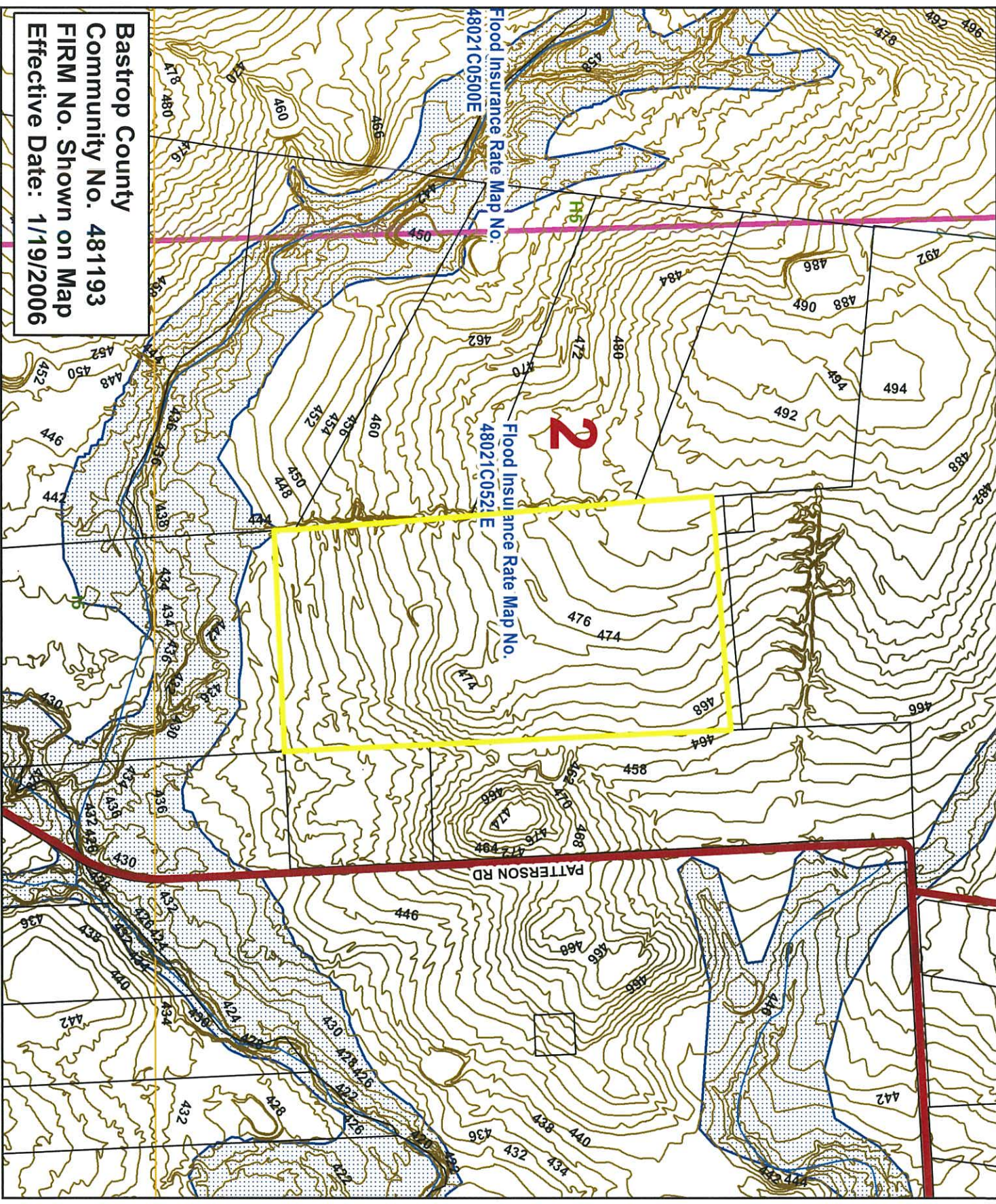

Bastrop County
Community No. 481193
FIRM No. Shown on Map
Effective Date: 1/19/2006

Flood Insurance Rate Map No. 48021C0500E

Flood Insurance Rate Map No. 48021C0521E

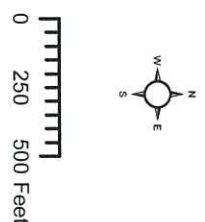

- Legend**
- Streets**
 - ROW_PERMIT
 - No
 - Parcels
 - End of Study Lines
 - Greens, CL
 - Greens, XS Final
 - Long Branch, CL
 - Long Branch, XS
 - Lower, Cedar, XS
 - Lyon, Springs, CL
 - Lyon, Springs, XS
 - Main, CL
 - Main, XS
 - Upper, Cedar, CL
 - Upper, Cedar, XS
 - oedacreek_ort00v_ip_merge
 - Day Creek Contourlines
 - DRE_BFEs
 - DRE_Floodway
 - DRE_EX_500y_FP
 - DRE_EX_100y_FP
 - Colorado River
 - 2' Contour Index
 - F5
 - G4
 - H5
 - I5
 - Cay Limits
 - Prevent
 - Panel Numbers
 - Base Flood Elevations
 - Floodway**
 - 2000 FIRM
 - 500 Yr
 - 100 Yr
 - AE

FLOOD WARNING: The flood insurance rate maps and other data used in evaluating flood hazards are considered reasonable and accurate for regulatory purposes and are based on the best available data. On rare occasions greater floods can and will occur and flood heights may be increased by man-made or natural causes. This map does not imply that development outside an identified flood hazard area will be free from flooding or flood damage. Floodplain representation shall not create liability on the part of any officer or employee of Bastrop County.