

W. D. EVANS  
Registered Professional Land Surveyor No. 392

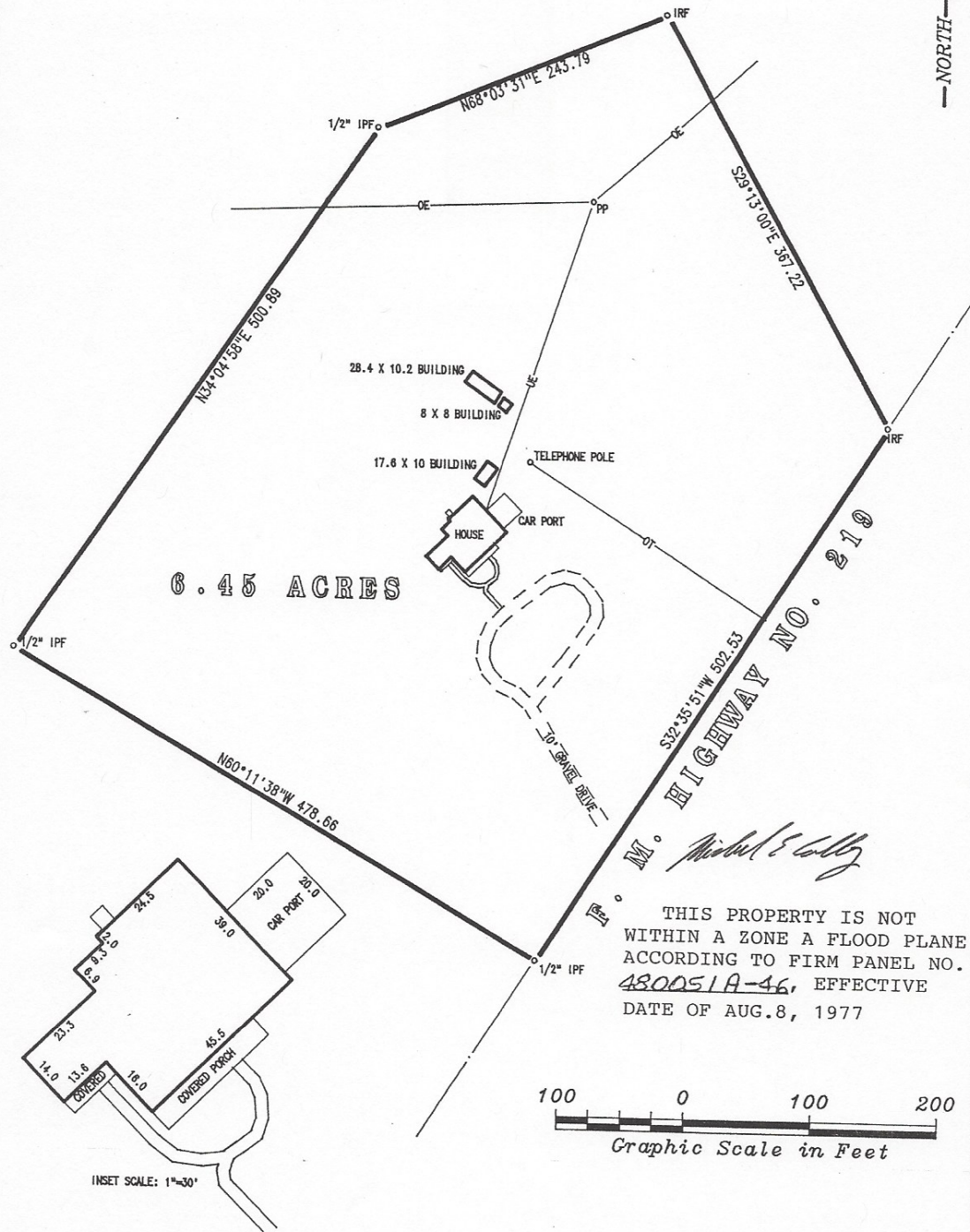

THIS PROPERTY IS NOT  
WITHIN A ZONE A FLOOD PLANE  
ACCORDING TO FIRM PANEL NO.  
480051A-46, EFFECTIVE  
DATE OF AUG.8, 1977

PLAT SHOWING 6.45 ACRES IN THE R. W. FULLER SURVEY, ABSTRACT NO. 277,  
BOSQUE COUNTY, TEXAS, BEING THAT SAME TRACT DESCRIBED IN A DEED AS FILED  
OF RECORD IN VOLUME 265, PAGE 7, BOSQUE COUNTY DEED RECORDS.  
(FIELD NOTES ATTACHED)

I HEREBY AFFIRM THAT THIS SURVEY WAS MADE UPON THE GROUND SEPTEMBER 11, 1993, AND THAT THIS  
DRAWING REPRESENTS THE FACTS FOUND AT THE TIME OF THE SURVEY; THAT THERE ARE NO VISIBLE  
PROTRUSIONS, INTRUSIONS, OR OVERLAPPING OF IMPROVEMENTS EXCEPT AS SHOWN HEREON ACCORDING TO  
THE INFORMATION FURNISHED.

*W.D. Evans*  
WILLIAM D. EVANS  
REGISTERED PROFESSIONAL LAND SURVEYOR NO. 392

OFFICE ADDRESS: WHITNEY, TEXAS 76692 / (817) 694-7625  
MAILING ADDRESS: 1806 REBECCA, CLEBURNE, TEXAS 76031 / (817) 558-8049