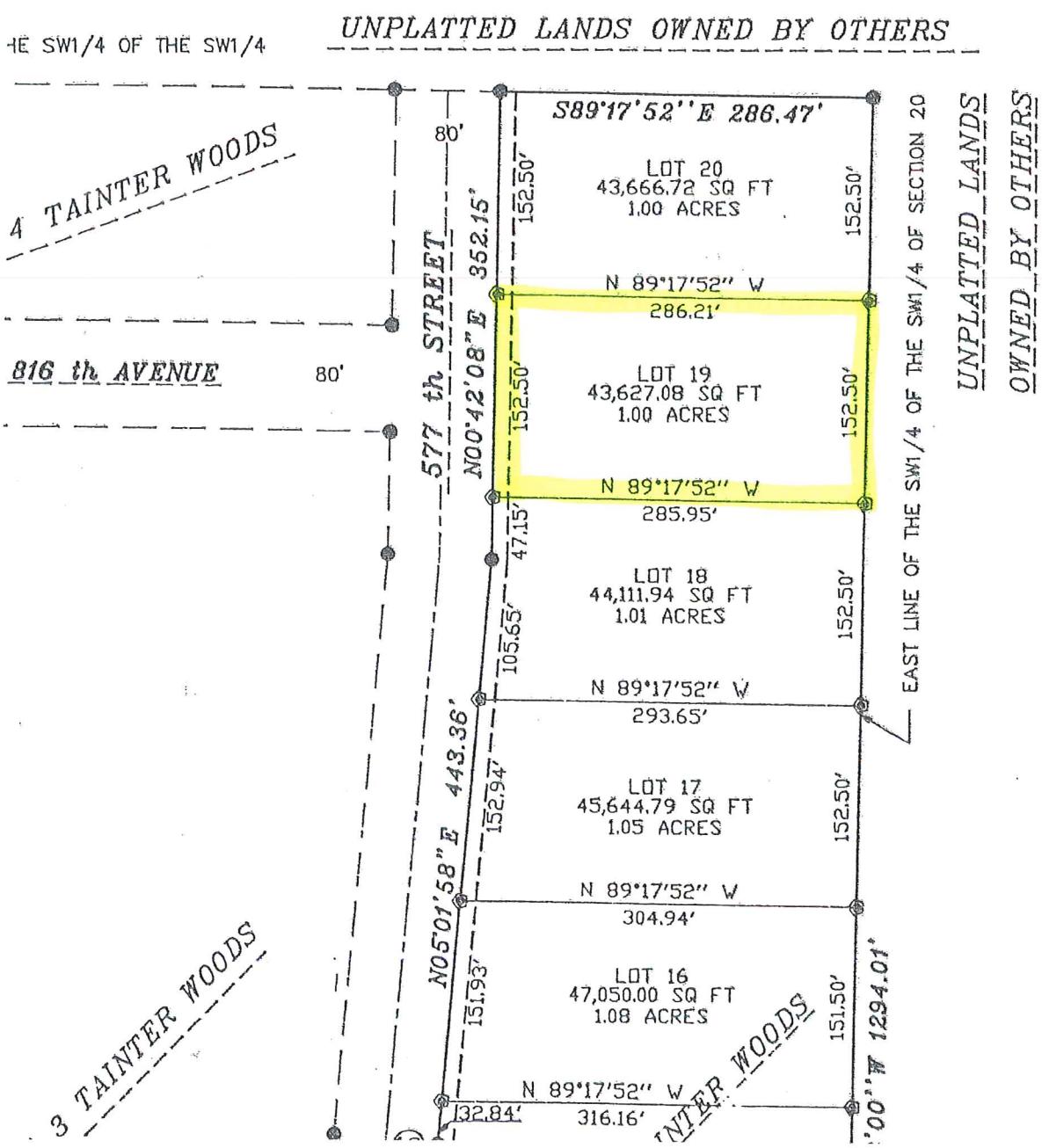

DOCUMEN
REC'D
RECORDED
James
JAMES

LOCAT
SECTIO

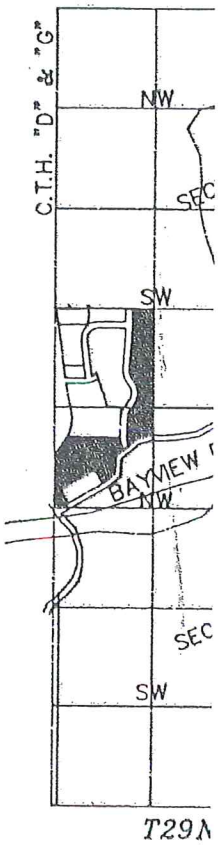

N