

P.O. Box 65
No. 4 Executive Circle
Arkadelphia, AR 71923
(870) 246-5757
FAX 1-870-246-3341
E-mail: arkadelphia@kingwoodforestry.com

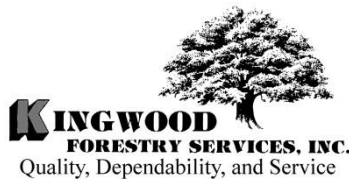

Other Kingwood Locations:
P.O. Box 1290
145 Greenfield Drive
Monticello, AR 71657
(870) 367-8567
FAX 1-870-367-8424

P.O. Box 5887
4414 Galleria Oaks
Texarkana, TX 75505
(903) 831-5200
FAX 1-903-831-9988

**Listing
#4479**

NOTICE OF LAND SALE

— MT. BETHEL TRACT —

Bid Date: FRIDAY, MAY 8, 2015 @ 3:00 P. M.

— Native Pine and Hardwood on Paved Road —

Kingwood Forestry Services, Inc. has been authorized to manage the sale of 37.75 acres, more or less, in Clark County, Arkansas (see attached maps). Please visit our website at www.kingwoodforestry.com to view maps and photographs of listing #4479.

Location: The Mt. Bethel Tract is located on Helms Road approximately three (3) miles southwest of Arkadelphia near the Central community and is described as Part of NW¹/₄, Section 34, Township 7 South, Range 20 West, containing 37.75 acres, more or less, Clark County, Arkansas (see back of offer form for complete legal description from March, 2015 survey plat).

Tract Description: The Mt. Bethel Tract has paved frontage on Helms Road. A branch of Deceiper Creek crosses through tract. Timber consists of mature pine and hardwood sawtimber. Terrain is rolling. Loblolly pine site index averages 80 feet (base age 50 years) on fine sandy loam soils. Tract features excellent hunting opportunities and potential for immediate timber income. Electricity available at Helms Road; this property has a few possible home sites.

Merchantable Timber: Based on Kingwood's November, 2014 inventory (cruise lines running north and south with one point / two acres), estimated tree counts and timber volumes are as follows:

Pine Sawtimber	223 Trees	43,325 Board Feet	335 Tons
Pine Chip n' Saw	124 Trees	6,611 Board Feet	71 Tons
Oak Sawtimber	378 Trees	45,229 Board Feet	390 Tons
Gum & Misc. Sawtimber	284 Trees	19,465 Board Feet	163 Tons
Hardwood Pulpwood	3,368 Trees	253 Cords	758 Tons

*Due to variations in cruising methods, utilization standards and scaling practices, tree counts and volume estimates cannot be guaranteed. Volume tables in Tons and Board Feet are included. **NOTE: additional timber volume tables (tree counts by species, diameter, and height) are available on our website at:*** www.kingwoodforestry.com/land-sales.html

Method of Sale: The tract will be sold on the basis of lump sum sealed bids. Bids will be opened at **3:00p.m., Friday, May 8, 2015** at the Kingwood Forestry office at #4 Executive Circle, Arkadelphia, Arkansas. Mailed offers should be addressed to Kingwood Forestry Services, Inc., P.O. Box 65, Arkadelphia, AR 71923 with "**Mt. Bethel Land Sale**" clearly marked in the lower left corner of the envelope to protect security of the offer. An offer form is attached. On mailed offers please call our office prior to bid opening to confirm receipt of offer. Buyers submitting offers are welcome to attend the bid opening. Offers may be delivered by fax to 870-246-3341. All faxed offers will be immediately acknowledged. Please await confirmation that your faxed offer has been received. No verbal telephone offers will be accepted. Anyone submitting an offer for the purchase of the property will be provided with a summary of bid results.

-Continued on back of this page-

NOTICE OF LAND SALE
— Mt. Bethel Tract —
Bid Date: Friday, May 8, 2015 @ 3:00 P. M.

Conditions of Sale:

1. The landowner reserves the right to accept or reject any offer or to reject all offers.
2. Offers submitted will remain valid through 3:00 P.M., Wednesday, May 13, 2015. Successful bidder will be notified on or before that time by telephone, fax, or e-mail. Upon acceptance of an offer a formal Contract of Sale, with earnest money in the amount of 10% of purchase price, will be executed between the successful bidder and landowner within seven (7) business days. A sample Contract of Sale may be provided in advance upon request. Terms are cash at closing. Closing is expected to be held within thirty (30) days of offer acceptance.
3. Only offers for a specific dollar amount will be accepted. The parcel is being sold in its entirety for a single sum and not on a per acre basis. Advertised acreage is believed to be correct, but is not guaranteed. Offer price is for entire tract, regardless of acreage. The attached tract map is thought to be accurate but the attached survey plat is most accurate.
4. Conveyance will be by Warranty Deed, subject to all previous mineral conveyances, reservations and exceptions, to any valid rights-of-way, easements, leaseholds, and to any protective covenants or restrictions, which may have been recorded affecting the property, with title assured through seller-provided title insurance policy. No environmental inspection or representation has been or will be made by seller. Owner will convey, without warranty, any mineral rights they may own on this property.
5. Seller will pay pro-rated property taxes (to date of closing), deed preparation, and one-half (½) of deed stamps. Buyer will pay recording fees and one-half (½) of deed stamps.
6. A local title company will conduct the closing with buyer and seller each paying one-half (½) of fees associated with closing services.
7. If prospective buyers or their agents wish to inspect the property, such property inspections shall be done at reasonable times during daylight hours. Prospective buyers and their agents understand and acknowledge that while on the property, prospective buyers and their agents assume all liability and shall indemnify Seller and its agents, property managers and Kingwood Forestry Services from and against all claims, demands, or causes of action, of every kind, nature and description relating to its access to or presence on the property.
8. Hunting equipment (such as deer stands, feeders, trail cameras, etc.) and any other man-made items found on the property do not convey unless stated otherwise.
9. Kingwood Forestry is the real estate firm acting as agent for the seller. All information presented in this prospectus is believed to be accurate. Prospective buyers are advised to verify information presented in this sale notice.
10. Questions regarding the land sale should be directed to licensed broker Pete Prutzman or sales agent Jimmy Don Thomas of Kingwood Forestry Services at 870-246-5757.

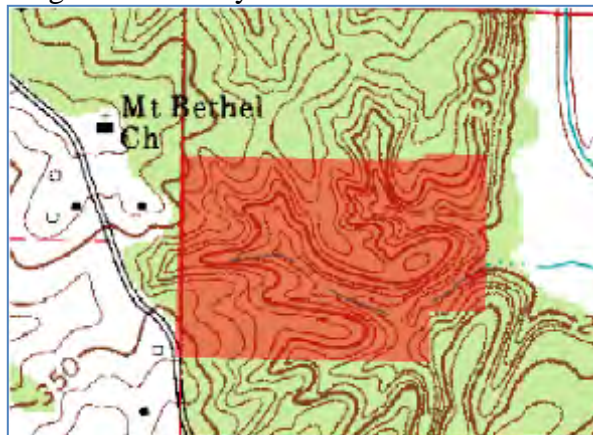

NOTICE OF LAND SALE
"Mt. Bethel Tract"
Pt. NW¼ of Sec. 34, T7S, R20W
Clark County, Arkansas

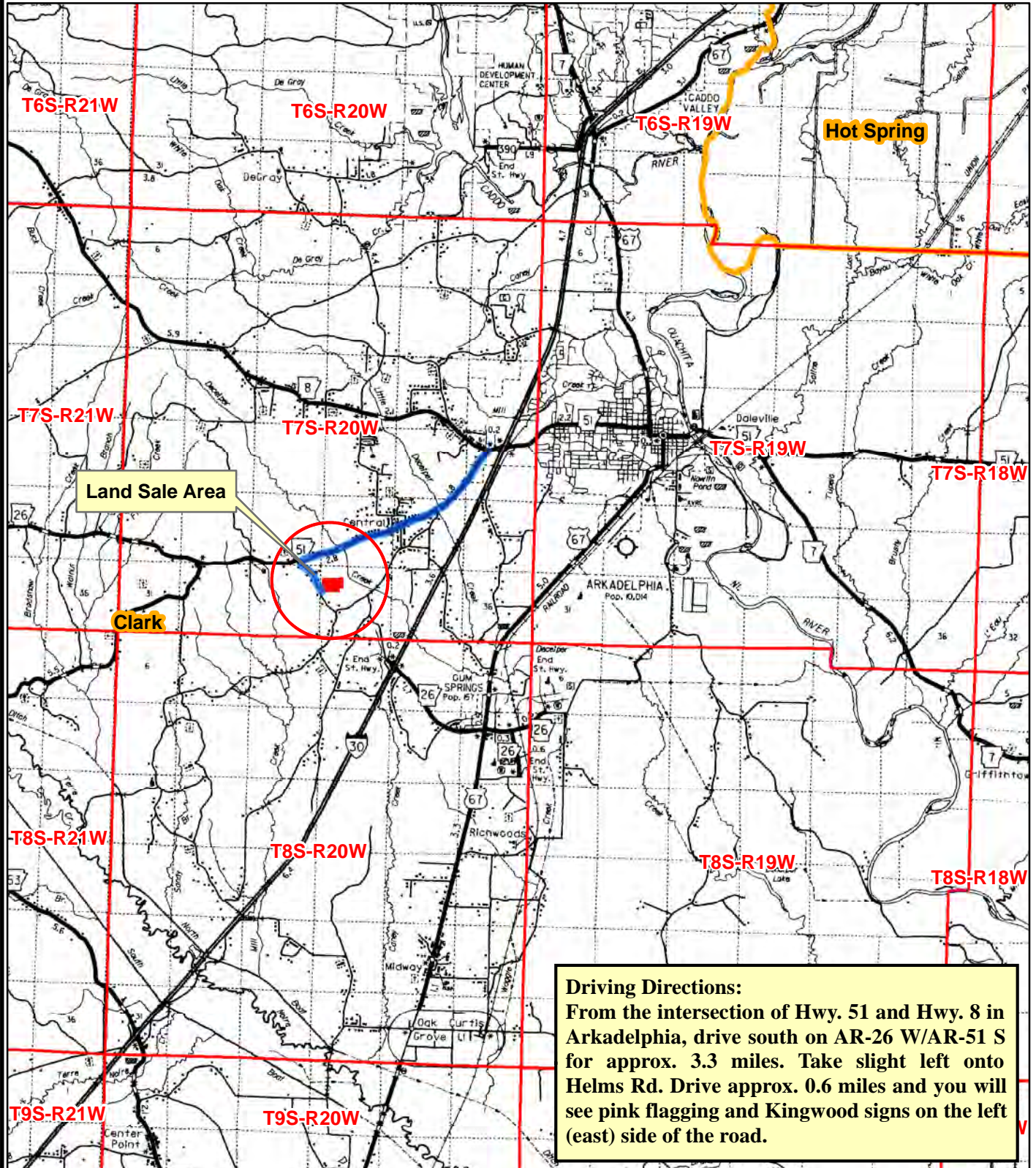

0 0.5 1 2 3 4
Miles



Created: March, 2015
By: JBK

NOTICE OF LAND SALE
"Mt. Bethel Tract"
Pt. NW¼, Sec. 34, T7S, R20W
Clark County, Arkansas

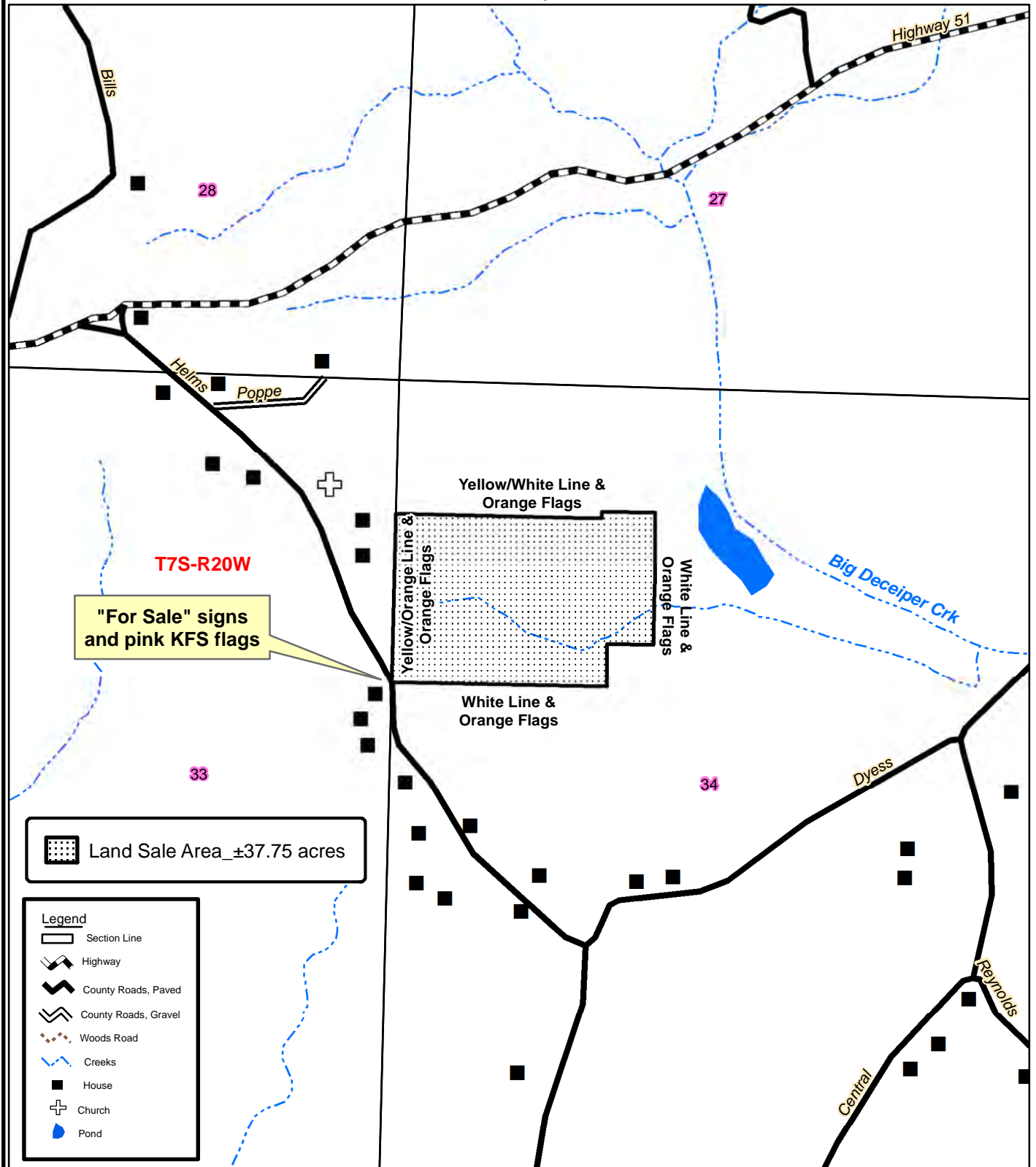

0 0.125 0.25
Miles



Created: March, 2015
By: JDT

NOTICE OF LAND SALE
"Mt. Bethel Tract"
Pt. NW¼ of Sec. 34, T7S, R20W
Clark County, Arkansas

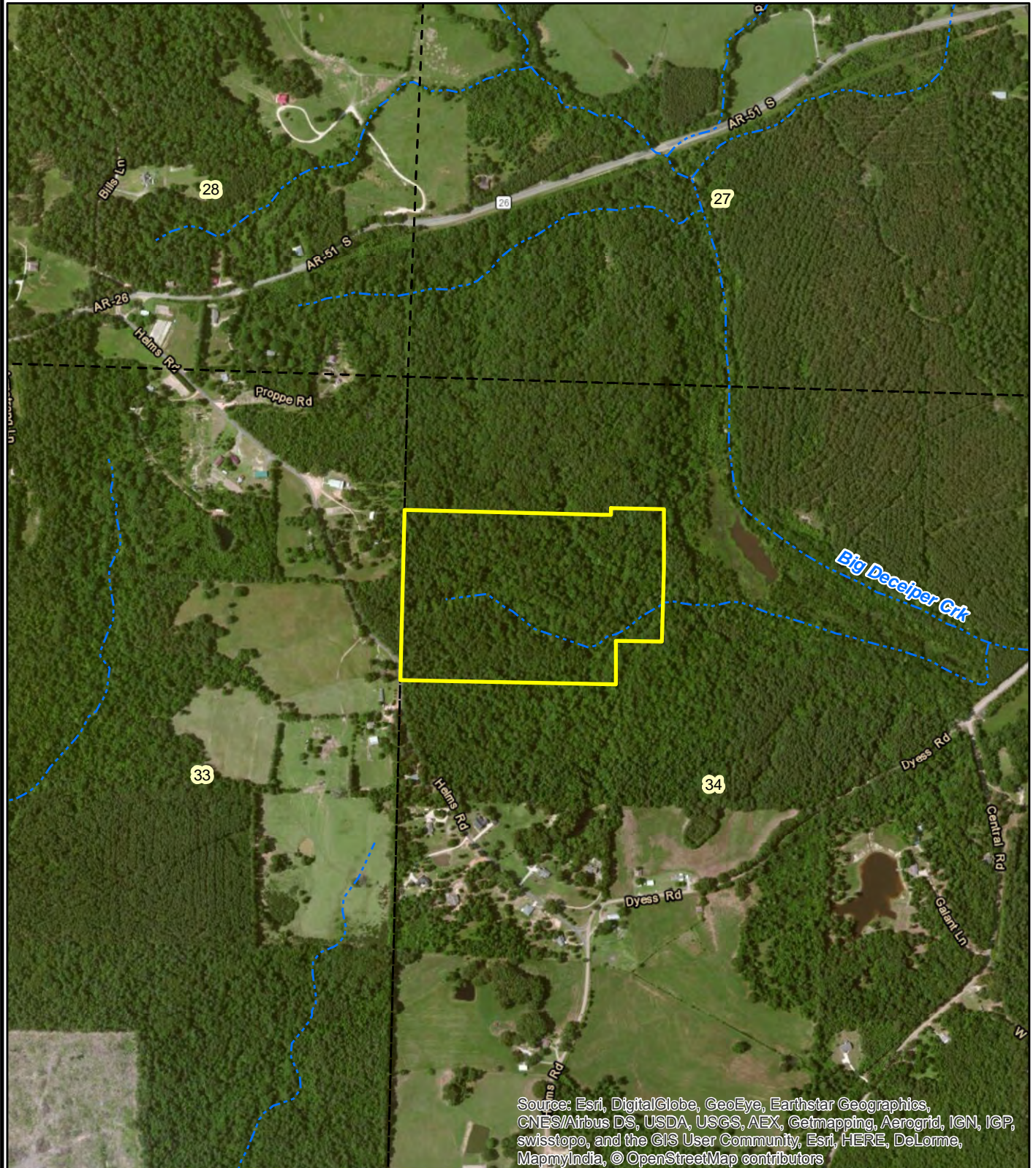

Source: Esri, DigitalGlobe, GeoEye, Earthstar Geographics,
CNES/Airbus DS, USDA, USGS, AEX, Getmapping, Aerogrid, IGN, IGP,
swisstopo, and the GIS User Community, Esri, HERE, DeLorme,
MapmyIndia, © OpenStreetMap contributors

0 0.125 0.25
Miles



Created: March, 2015
2011 ESRI Aerial Photography
By: JBK

NOTICE OF LAND SALE
"Mt. Bethel Tract"
Pt. NW¼ of Sec. 34, T7S, R20W
Clark County, Arkansas

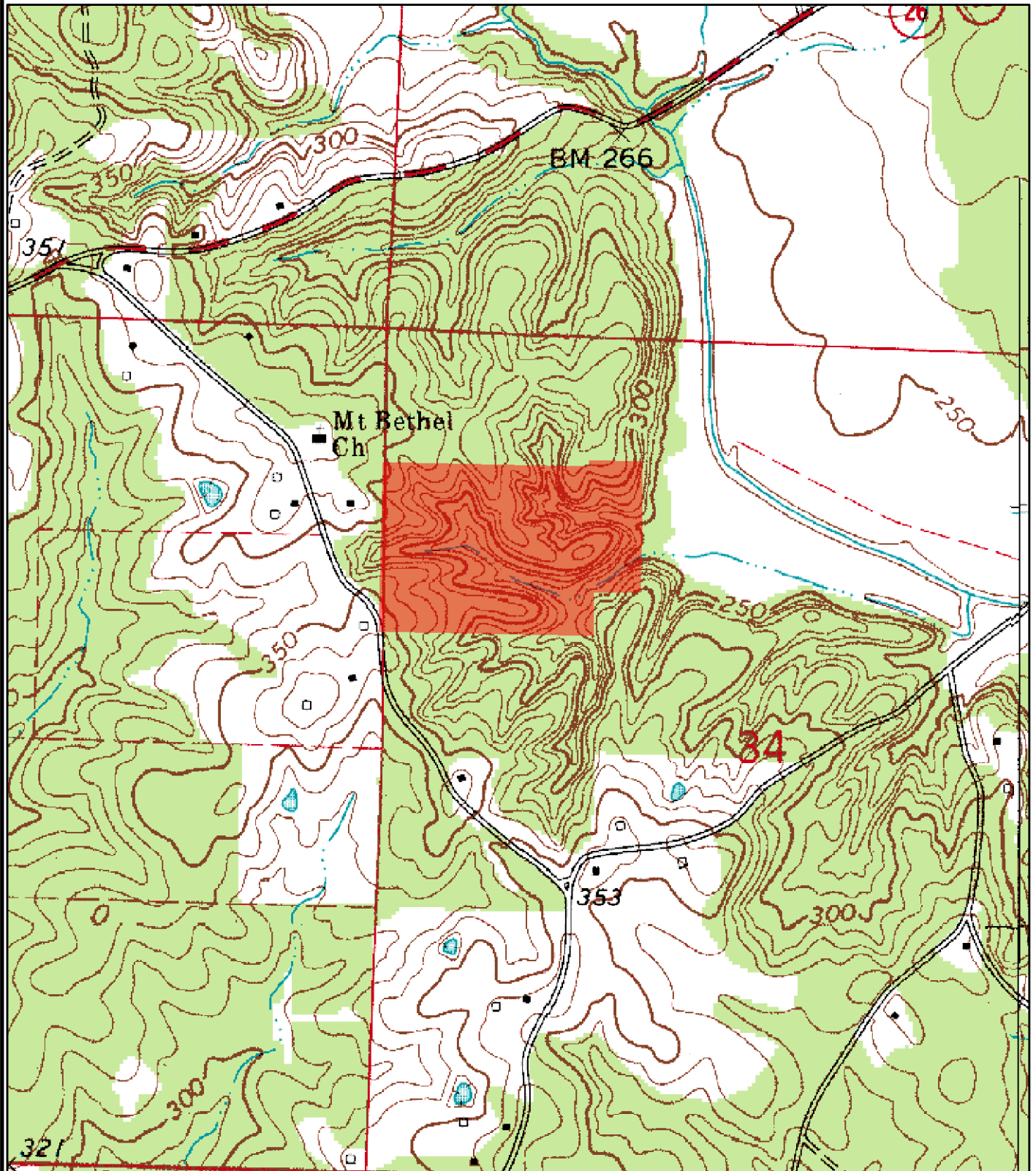

0 0.125 0.25
Miles



Created: March, 2015
By: JBK

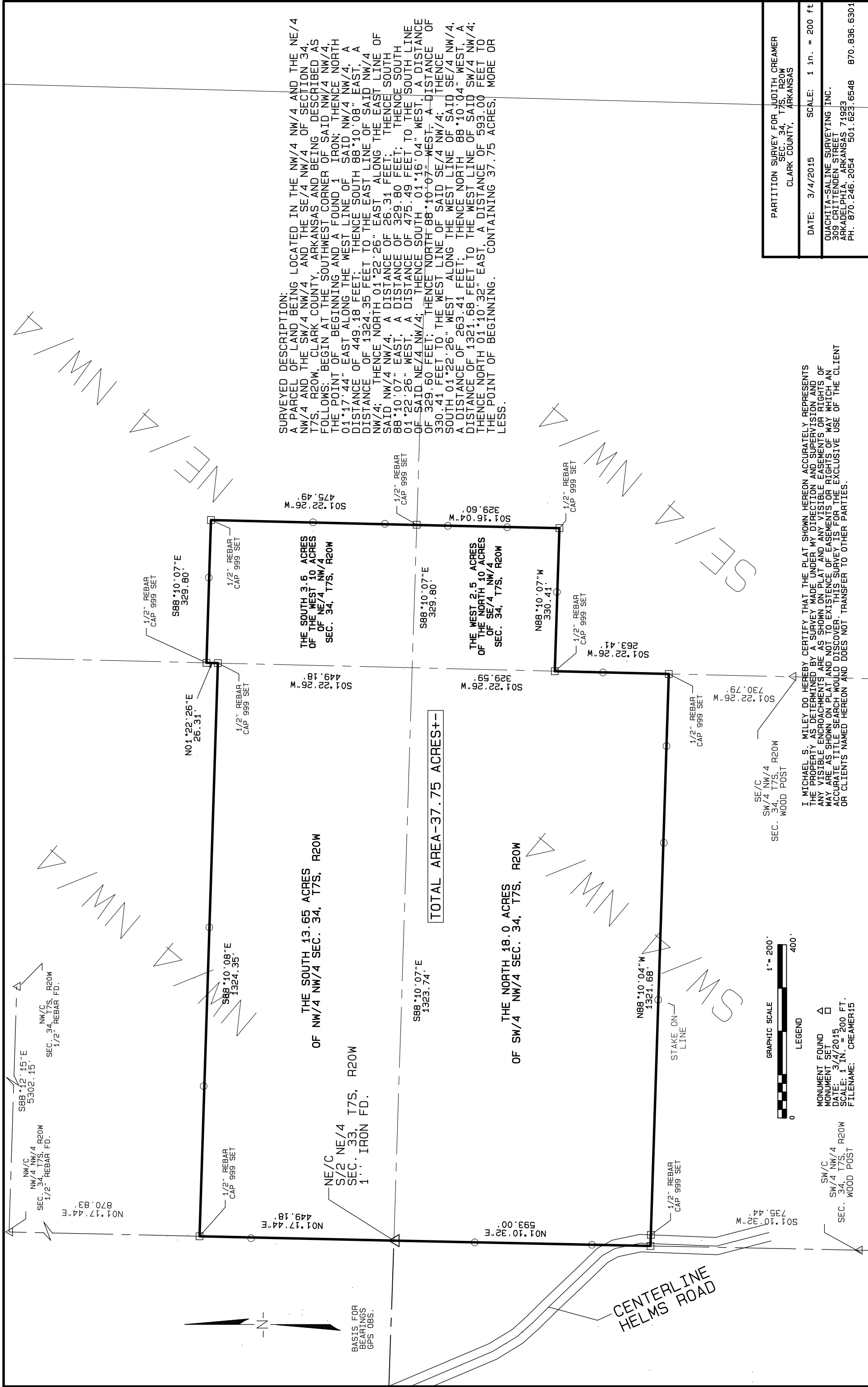



Kingwood Forestry Services
PO Box 65
Arkadelphia, AR 71923

Phone: 870 246 5757
Fax: 870 246 3341

Website: kingwoodforestry.com

Estimated Timber Volumes

Stratum: Mt. Bethel
Acres: 37
Plots: 19
Cruiser: BKing

Cruise Date: 12/18/2014
Cruise Type: Point
Plot Size/BAF: 10.00

White oak

	Stratum Total			Per Acre				Average Tree	
Product	Trees	Tons	Doyle BF	BA	Trees	Tons	Doyle BF	DBH	Height
Sawtimber	252	244	29,072	10.5	7	6.6	785.7	16.7	29.9
Pulpwood	313	133	0	4.7	8	3.6	0.0	10.0	36.1
Class Total	565	377	29,072	15.3	15	10.2	785.7	13.0	33.4

Sweetgum

	Stratum Total			Per Acre				Average Tree	
Product	Trees	Tons	Doyle BF	BA	Trees	Tons	Doyle BF	DBH	Height
Sawtimber	60	51	5,747	2.1	2	1.4	155.3	15.3	33.6
Pulpwood	913	176	0	9.5	25	4.8	0.0	8.2	23.1
Class Total	973	226	5,747	11.6	26	6.1	155.3	8.6	23.7

Red oak

	Stratum Total			Per Acre				Average Tree	
Product	Trees	Tons	Doyle BF	BA	Trees	Tons	Doyle BF	DBH	Height
Sawtimber	126	146	16,157	4.7	3	3.9	436.7	15.8	40.9
Pulpwood	439	144	0	5.8	12	3.9	0.0	9.3	31.7
Class Total	565	289	16,157	10.5	15	7.8	436.7	10.8	33.7

Pine

	Stratum Total			Per Acre				Average Tree	
Product	Trees	Tons	Doyle BF	BA	Trees	Tons	Doyle BF	DBH	Height
Sawtimber	223	335	43,325	8.4	6	9.1	1,170.9	15.8	63.0
Chip-N-Saw	124	71	6,611	2.1	3	1.9	178.7	10.7	48.1
Topwood	0	21	0	0.0	0	0.6	0.0	0.0	0.0
Class Total	347	428	49,936	10.5	9	11.6	1,349.6	14.0	57.7

Miscellaneous

	Stratum Total			Per Acre				Average Tree	
Product	Trees	Tons	Doyle BF	BA	Trees	Tons	Doyle BF	DBH	Height
Sawtimber	224	112	13,718	8.4	6	3.0	370.8	15.9	16.2
Pulpwood	1,703	305	0	15.8	46	8.2	0.0	7.7	24.0
Class Total	1,927	417	13,718	24.2	52	11.3	370.8	8.6	23.1
StratumTotal	4,377	1,738	114,629	72.1	118	47.0	3,098.1	9.9	28.7

Thursday, December 18, 2014

OFFER FORM

MT. BETHEL TRACT

Bid Date: Friday, May 8, 2015 @ 3:00 P. M.

— Please fax offer to 870-246-3341 or mail to P. O. Box 65, Arkadelphia, AR 71923 —

Reference is made to the Kingwood Forestry Services, Inc. **Mt. Bethel Tract Land Sale Notice**. I submit the following as offer for the purchase of the following tract described as Part of NW¼, Section 34, Township 7 South, Range 20 West, containing 37.75 acres, more or less, Clark County, Arkansas (see back of Offer Form for complete legal description).

My offer will remain valid through 3:00 P.M., Wednesday, May 13, 2015. Successful bidder will be notified at or before that time by telephone, fax, or e-mail. If my offer is accepted, I am ready, willing, able, and obligated to execute a Contract of Sale within seven (7) business days with earnest money in the amount of 10% of purchase price. Closing is expected to be held within thirty (30) days of offer acceptance. I have read and understand the Method of Sale and Conditions of Sale sections in this notice.

Send offer form to: Kingwood Forestry Services, Inc. (**Before 3:00 p.m., Friday, May 8, 2015**)
P. O. Box 65, Arkadelphia, AR 71923 or fax to 870-246-3341

Mt. Bethel Tract (Listing #4479, ±37.75 Acres): \$ _____

Date: _____ Fax No.: _____

Bidder: _____ Phone No.: _____
Printed

Bidder: _____ Company: _____
Signed Printed

Address: _____
Street City, State, Zip

Email: _____



MT. BETHEL TRACT

SURVEYED DESCRIPTION:

A PARCEL OF LAND BEING LOCATED IN THE NW/4 NW/4 AND THE NE/4 NW/4 AND THE SW/4 NW/4 AND THE SE/4 NW/4 OF SECTION 34, T7S, R20W, CLARK COUNTY, ARKANSAS AND BEING DESCRIBED AS FOLLOWS: BEGIN AT THE SOUTHWEST CORNER OF SAID NW/4 NW/4, THE POINT OF BEGINNING AND A FOUND 1 IRON; THENCE NORTH 01°17'44" EAST ALONG THE WEST LINE OF SAID NW/4 NW/4, A DISTANCE OF 449.18 FEET; THENCE SOUTH 88°10'08" EAST, A DISTANCE OF 1324.35 FEET TO THE EAST LINE OF SAID NW/4 NW/4; THENCE NORTH 01°22'26" EAST ALONG THE EAST LINE OF SAID NW/4 NW/4, A DISTANCE OF 26.31 FEET; THENCE SOUTH 88°10'07" EAST, A DISTANCE OF 329.80 FEET; THENCE SOUTH 01°22'26" WEST, A DISTANCE OF 475.49 FEET TO THE SOUTH LINE OF SAID NE/4 NW/4; THENCE SOUTH 01°16'04" WEST, A DISTANCE OF 329.60 FEET; THENCE NORTH 88°10'07" WEST, A DISTANCE OF 330.41 FEET TO THE WEST LINE OF SAID SE/4 NW/4; THENCE SOUTH 01°22'26" WEST ALONG THE WEST LINE OF SAID SE/4 NW/4, A DISTANCE OF 263.41 FEET; THENCE NORTH 88°10'04" WEST, A DISTANCE OF 1321.68 FEET TO THE WEST LINE OF SAID SW/4 NW/4; THENCE NORTH 01°10'32" EAST, A DISTANCE OF 593.00 FEET TO THE POINT OF BEGINNING. CONTAINING 37.75 ACRES, MORE OR LESS.

THIS PAGE INTENTIONALLY LEFT BLANK



Kingwood Forestry Services
PO Box 65
Arkadelphia, AR 71923

Phone: 870 246 5757
Fax: 870 246 3341

Website: kingwoodforestry.com

Estimated Timber Volumes

Stratum: Mt. Bethel
Acres: 37
Plots: 19
Cruiser: BKing

Cruise Date: 12/18/2014
Cruise Type: Point
Plot Size/BAF: 10.00

White oak

Product	Trees	Stratum Total			BA	Trees	Per Acre		Average Tree	
		Tons	Doyle BF				Tons	Doyle BF	DBH	Height
Swamp Chestnut										
Sawtimber	9	0	0	0.5	0	0.0	0.0	20.0	0.0	
Pulpwood	44	11	0	0.5	1	0.3	0.0	9.0	25.5	
Group Total	53	11	0	1.1	1	0.3	0.0	10.9	21.2	

White Oak Spp.

Sawtimber	243	244	29,072	10.0	7	6.6	785.7	16.6	31.0	
Pulpwood	269	122	0	4.2	7	3.3	0.0	10.1	37.9	
Group Total	512	366	29,072	14.2	14	9.9	785.7	13.2	34.6	
Class Total	565	377	29,072	15.3	15	10.2	785.7	13.0	33.4	

Sweetgum

Product	Trees	Stratum Total			BA	Trees	Per Acre		Average Tree	
		Tons	Doyle BF				Tons	Doyle BF	DBH	Height
Sweetgum										
Sawtimber	60	51	5,747	2.1	2	1.4	155.3	15.3	33.6	
Pulpwood	913	176	0	9.5	25	4.8	0.0	8.2	23.1	
Group Total	973	226	5,747	11.6	26	6.1	155.3	8.6	23.7	
Class Total	973	226	5,747	11.6	26	6.1	155.3	8.6	23.7	

Red oak

Product	Trees	Stratum Total			BA	Trees	Per Acre		Average Tree	
		Tons	Doyle BF				Tons	Doyle BF	DBH	Height
Cherrybark Oak										
Sawtimber	52	48	4,512	1.6	1	1.3	121.9	14.3	40.1	
Pulpwood	278	103	0	4.2	8	2.8	0.0	10.1	30.8	
Group Total	330	150	4,512	5.8	9	4.1	121.9	10.7	32.3	
So Red Oak										
Sawtimber	74	98	11,645	3.2	2	2.6	314.7	16.9	41.4	
Pulpwood	161	41	0	1.6	4	1.1	0.0	8.1	33.2	
Group Total	235	139	11,645	4.7	6	3.8	314.7	10.9	35.8	
Class Total	565	289	16,157	10.5	15	7.8	436.7	10.8	33.7	

Thursday, December 18, 2014

Estimated Timber Volumes

Stratum: Mt. Bethel
Acres: 37
Plots: 19
Cruiser: BKing

Cruise Date: 12/18/2014
Cruise Type: Point
Plot Size/BAF: 10.00

Pine

Product	Stratum Total			Per Acre				Average Tree	
	Trees	Tons	Doyle BF	BA	Trees	Tons	Doyle BF	DBH	Height
Natural Lob									
Sawtimber	223	335	43,325	8.4	6	9.1	1,170.9	15.8	63.0
Chip-N-Saw	124	71	6,611	2.1	3	1.9	178.7	10.7	48.1
Topwood	0	21	0	0.0	0	0.6	0.0	0.0	0.0
Group Total	347	428	49,936	10.5	9	11.6	1,349.6	14.0	57.7
Class Total	347	428	49,936	10.5	9	11.6	1,349.6	14.0	57.7

Miscellaneous

Product	Stratum Total			Per Acre				Average Tree	
	Trees	Tons	Doyle BF	BA	Trees	Tons	Doyle BF	DBH	Height
Hickory									
Sawtimber	56	47	5,666	2.1	2	1.3	153.1	16.0	27.9
Pulpwood	582	142	0	6.8	16	3.8	0.0	8.8	27.7
Group Total	638	189	5,666	8.9	17	5.1	153.1	9.4	27.8
Misc. Hardwood									
Sawtimber	168	66	8,052	6.3	5	1.8	217.6	15.8	12.4
Pulpwood	1,121	163	0	8.9	30	4.4	0.0	7.1	22.1
Group Total	1,289	228	8,052	15.3	35	6.2	217.6	8.3	20.8
Class Total	1,927	417	13,718	24.2	52	11.3	370.8	8.6	23.1
Stratum Total	4,377	1,738	114,629	72.1	118	47.0	3,098.1	9.9	28.7

Estimated Timber Volumes

Tons Per Acre By Species Group

For Mt. Bethel

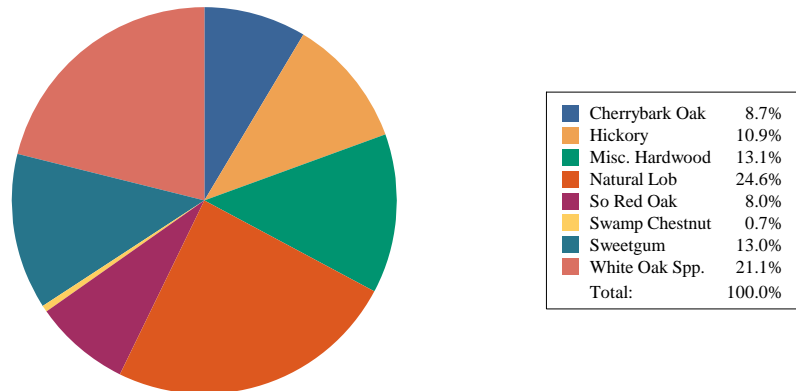

Estimated Timber Volumes

Tons Per Acre By Stand

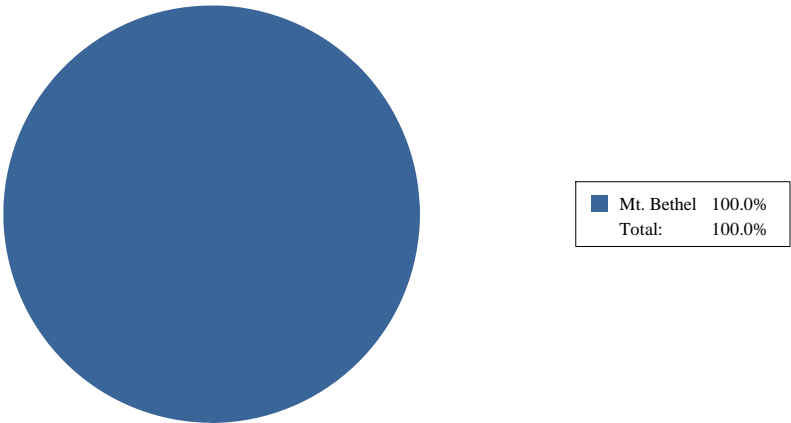

THIS PAGE INTENTIONALLY LEFT BLANK



Kingwood Forestry Services
PO Box 65
Arkadelphia, AR 71923

Phone: 870 246 5757

Fax: 870 246 3341

Website: kingwoodforestry.com

Estimated Timber Volumes

Stratum: Mt. Bethel

Acres: 37

Plots: 19.00

Cruiser: BKing

Cruise Date: 12/18/2014

Cruise Type: Point

Plot Size/BAF: 10.00

White oak

Swamp Chestnut

Stratum Total

Per Acre

Average Tree

Sawtimber	DBH	Trees	Tons	Doyle BF	Cu. Ft. IB	BA	Trees	Tons	Doyle BF	Cu. Ft. IB	SL CFT/Ft	Height
	20	9	0	0	0	0.5	0	0.0	0.0	0.0	0.00	0.0
Sawtimber Total	20.0	9	0	0	0	0.5	0	0.0	0.0	0.0	0.00	0.0
Pulpwood	DBH	Trees	Tons	Doyle BF	Cu. Ft. IB	BA	Trees	Tons	Doyle BF	Cu. Ft. IB	SL CFT/Ft	Height
	9	44	11	0	302	0.5	1	0.3	0.0	8.2	0.00	25.5
Pulpwood Total	9.0	44	11	0	302	0.5	1	0.3	0.0	8.2	0.00	25.5
Swamp Chestnut Total	10.9	53	11	0	302	1.1	1	0.3	0.0	8.2	0.00	21.2

White Oak Spp.

Stratum Total

Per Acre

Average Tree

Sawtimber	DBH	Trees	Tons	Doyle BF	Cu. Ft. IB	BA	Trees	Tons	Doyle BF	Cu. Ft. IB	SL CFT/Ft	Height
	14	55	32	2,919	842	1.6	1	0.9	78.9	22.8	0.57	27.0
	15	32	22	2,298	580	1.1	1	0.6	62.1	15.7	0.75	24.5
	16	56	66	7,161	1,752	2.1	2	1.8	193.5	47.4	0.74	42.5
	17	12	11	1,372	294	0.5	0	0.3	37.1	7.9	0.97	24.5
	18	44	44	5,667	1,169	2.1	1	1.2	153.2	31.6	1.08	24.5
	19	10	18	2,327	487	0.5	0	0.5	62.9	13.2	1.02	48.5
	20	27	38	5,361	1,015	1.6	1	1.0	144.9	27.4	1.27	29.8
	21	8	14	1,968	364	0.5	0	0.4	53.2	9.8	1.38	32.5
Sawtimber Total	16.6	243	244	29,072	6,504	10.0	7	6.6	785.7	175.8	0.86	31.0
Pulpwood	DBH	Trees	Tons	Doyle BF	Cu. Ft. IB	BA	Trees	Tons	Doyle BF	Cu. Ft. IB	SL CFT/Ft	Height
	8	112	28	0	736	1.1	3	0.7	0.0	19.9	0.00	35.5
	10	36	13	0	343	0.5	1	0.3	0.0	9.3	0.00	30.5

Thursday, December 18, 2014

Page 1 of 9

Estimated Timber Volumes

Stratum: Mt. Bethel

Acres: 37

Plots: 19.00

Cruiser: BKing

Cruise Date: 12/18/2014

Cruise Type: Point

Plot Size/BAF: 10.00

White oak

White Oak Spp.

Stratum Total

Per Acre

Average Tree

Pulpwood	DBH	Trees	Tons	Doyle BF	Cu. Ft. IB	BA	Trees	Tons	Doyle BF	Cu. Ft. IB	SL CFT/Ft	Height
	11	30	16	0	416	0.5	1	0.4	0.0	11.3	0.00	40.5
	12	50	31	0	837	1.1	1	0.8	0.0	22.6	0.00	40.5
	13	42	34	0	904	1.1	1	0.9	0.0	24.4	0.00	45.5
Pulpwood Total	10.1	269	122	0	3,237	4.2	7	3.3	0.0	87.5	0.00	37.9
White Oak Spp. Total	13.2	512	366	29,072	9,741	14.2	14	9.9	785.7	263.3	0.86	34.6
White oak Total	13.0	565	377	29,072	10,043	15.3	15	10.2	785.7	271.4	0.86	33.4

Sweetgum

Sweetgum

Stratum Total

Per Acre

Average Tree

Sawtimber	DBH	Trees	Tons	Doyle BF	Cu. Ft. IB	BA	Trees	Tons	Doyle BF	Cu. Ft. IB	SL CFT/Ft	Height
	14	36	25	2,461	696	1.1	1	0.7	66.5	18.8	0.59	32.5
	15	16	15	1,614	422	0.5	0	0.4	43.6	11.4	0.66	40.5
	22	7	10	1,672	293	0.5	0	0.3	45.2	7.9	1.62	24.5
Sawtimber Total	15.3	60	51	5,747	1,411	2.1	2	1.4	155.3	38.1	0.70	33.6
Pulpwood	DBH	Trees	Tons	Doyle BF	Cu. Ft. IB	BA	Trees	Tons	Doyle BF	Cu. Ft. IB	SL CFT/Ft	Height
	6	99	10	0	290	0.5	3	0.3	0.0	7.8	0.00	24.1
	7	291	36	0	1,069	2.1	8	1.0	0.0	28.9	0.00	21.5
	8	223	35	0	1,022	2.1	6	0.9	0.0	27.6	0.00	20.2
	9	88	18	0	535	1.1	2	0.5	0.0	14.4	0.00	21.5
	10	107	37	0	1,080	1.6	3	1.0	0.0	29.2	0.00	32.9
	11	30	10	0	291	0.5	1	0.3	0.0	7.9	0.00	24.1
	12	74	30	0	871	1.6	2	0.8	0.0	23.5	0.00	24.1
Pulpwood Total	8.2	913	176	0	5,157	9.5	25	4.8	0.0	139.4	0.00	23.1

Estimated Timber Volumes

Stratum: Mt. Bethel

Acres: 37

Plots: 19.00

Cruiser: BKing

Cruise Date: 12/18/2014

Cruise Type: Point

Plot Size/BAF: 10.00

Sweetgum

Sweetgum Total	8.6	973	226	5,747	6,568	11.6	26	6.1	155.3	177.5	0.70	23.7
----------------	-----	-----	-----	-------	-------	------	----	-----	-------	-------	------	------

Sweetgum Total	8.6	973	226	5,747	6,568	11.6	26	6.1	155.3	177.5	0.70	23.7
----------------	-----	-----	-----	-------	-------	------	----	-----	-------	-------	------	------

Red oak

Cherrybark Oak

Stratum Total

Per Acre

Average Tree

Sawtimber	DBH	Trees	Tons	Doyle BF	Cu. Ft. IB	BA	Trees	Tons	Doyle BF	Cu. Ft. IB	SL CFT/Ft	Height
	14	36	29	2,739	783	1.1	1	0.8	74.0	21.2	0.59	36.5
	15	16	18	1,773	488	0.5	0	0.5	47.9	13.2	0.63	48.5
Sawtimber Total	14.3	52	48	4,512	1,271	1.6	1	1.3	121.9	34.3	0.61	40.1

Pulpwood	DBH	Trees	Tons	Doyle BF	Cu. Ft. IB	BA	Trees	Tons	Doyle BF	Cu. Ft. IB	SL CFT/Ft	Height
	8	56	13	0	341	0.5	2	0.3	0.0	9.2	0.00	30.5
	10	143	53	0	1,403	2.1	4	1.4	0.0	37.9	0.00	31.8
	11	30	14	0	382	0.5	1	0.4	0.0	10.3	0.00	35.5
	12	50	23	0	606	1.1	1	0.6	0.0	16.4	0.00	25.5
Pulpwood Total	10.1	278	103	0	2,732	4.2	8	2.8	0.0	73.8	0.00	30.8

Cherrybark Oak Total	10.7	330	150	4,512	4,003	5.8	9	4.1	121.9	108.2	0.61	32.3
----------------------	------	-----	-----	-------	-------	-----	---	-----	-------	-------	------	------

So Red Oak

Stratum Total

Per Acre

Average Tree

Sawtimber	DBH	Trees	Tons	Doyle BF	Cu. Ft. IB	BA	Trees	Tons	Doyle BF	Cu. Ft. IB	SL CFT/Ft	Height
	14	18	14	1,279	362	0.5	0	0.4	34.6	9.8	0.61	32.5
	16	14	18	1,895	482	0.5	0	0.5	51.2	13.0	0.71	48.5
	17	25	34	3,936	908	1.1	1	0.9	106.4	24.5	0.83	44.5
	20	9	16	2,220	427	0.5	0	0.4	60.0	11.5	1.18	40.5
	21	8	16	2,315	428	0.5	0	0.4	62.6	11.6	1.30	40.5
Sawtimber Total	16.9	74	98	11,645	2,607	3.2	2	2.6	314.7	70.5	0.85	41.4

Pulpwood	DBH	Trees	Tons	Doyle BF	Cu. Ft. IB	BA	Trees	Tons	Doyle BF	Cu. Ft. IB	SL CFT/Ft	Height
----------	-----	-------	------	----------	------------	----	-------	------	----------	------------	-----------	--------

Thursday, December 18, 2014

Page 3 of 9

Estimated Timber Volumes

Stratum: Mt. Bethel

Acres: 37

Plots: 19.00

Cruiser: BKing

Cruise Date: 12/18/2014

Cruise Type: Point

Plot Size/BAF: 10.00

Red oak

So Red Oak

Stratum Total

Per Acre

Average Tree

Pulpwood	DBH	Trees	Tons	Doyle BF	Cu. Ft. IB	BA	Trees	Tons	Doyle BF	Cu. Ft. IB	SL CFT/Ft	Height
	7	73	13	0	340	0.5	2	0.3	0.0	9.2	0.00	30.5
	9	88	28	0	753	1.1	2	0.8	0.0	20.4	0.00	35.5
Pulpwood Total	8.1	161	41	0	1,093	1.6	4	1.1	0.0	29.5	0.00	33.2
So Red Oak Total	10.9	235	139	11,645	3,700	4.7	6	3.8	314.7	100.0	0.85	35.8

Red oak Total	10.8	565	289	16,157	7,703	10.5	15	7.8	436.7	208.2	0.75	33.7
---------------	------	-----	-----	--------	-------	------	----	-----	-------	-------	------	------

Pine

Natural Lob

Stratum Total

Per Acre

Average Tree

Sawtimber	DBH	Trees	Tons	Doyle BF	Cu. Ft. IB	BA	Trees	Tons	Doyle BF	Cu. Ft. IB	SL CFT/Ft	Height
	12	25	18	1,756	529	0.5	1	0.5	47.5	14.3	0.44	48.5
	14	55	61	6,806	1,797	1.6	1	1.7	183.9	48.6	0.56	59.2
	15	32	38	4,486	1,120	1.1	1	1.0	121.3	30.3	0.62	56.5
	16	28	43	5,467	1,285	1.1	1	1.2	147.8	34.7	0.67	68.5
	17	12	21	2,798	629	0.5	0	0.6	75.6	17.0	0.79	64.5
	18	55	112	15,577	3,317	2.6	1	3.0	421.0	89.6	0.83	72.5
	20	9	20	3,075	610	0.5	0	0.6	83.1	16.5	1.06	64.5
	22	7	21	3,359	626	0.5	0	0.6	90.8	16.9	1.17	72.5
Sawtimber Total	15.8	223	335	43,325	9,915	8.4	6	9.1	1,170.9	268.0	0.71	63.0

Chip-N-Saw	DBH	Trees	Tons	Doyle BF	Cu. Ft. IB	BA	Trees	Tons	Doyle BF	Cu. Ft. IB	SL CFT/Ft	Height
	10	36	16	1,466	462	0.5	1	0.4	39.6	12.5	0.32	40.5
	11	89	55	5,145	1,600	1.6	2	1.5	139.0	43.3	0.35	51.2
Chip-N-Saw Total	10.7	124	71	6,611	2,062	2.1	3	1.9	178.7	55.7	0.35	48.1

Topwood	DBH	Trees	Tons	Doyle BF	Cu. Ft. IB	BA	Trees	Tons	Doyle BF	Cu. Ft. IB	SL CFT/Ft	Height
---------	-----	-------	------	----------	------------	----	-------	------	----------	------------	-----------	--------

Estimated Timber Volumes

Stratum: Mt. Bethel

Acres: 37

Plots: 19.00

Cruiser: BKing

Cruise Date: 12/18/2014

Cruise Type: Point

Plot Size/BAF: 10.00

Pine

Natural Lob	Stratum Total							Per Acre			Average Tree	
Topwood Total	0.0	0	21	0	676	0.0	0	0.6	0.0	18.3	0.00	0.0
Natural Lob Total	14.0	347	428	49,936	12,652	10.5	9	11.6	1,349.6	342.0	0.60	57.7
Pine Total	14.0	347	428	49,936	12,652	10.5	9	11.6	1,349.6	342.0	0.60	57.7

Miscellaneous

Hickory	Stratum Total							Per Acre			Average Tree	
Sawtimber	DBH	Trees	Tons	Doyle BF	Cu. Ft. IB	BA	Trees	Tons	Doyle BF	Cu. Ft. IB	SL CFT/Ft	Height
	14	18	10	1,104	293	0.5	0	0.3	29.8	7.9	0.66	24.5
	16	14	13	1,519	363	0.5	0	0.4	41.1	9.8	0.80	32.5
	17	12	8	1,009	218	0.5	0	0.2	27.3	5.9	1.07	16.5
	18	11	15	2,034	429	0.5	0	0.4	55.0	11.6	0.96	40.5
Sawtimber Total	16.0	56	47	5,666	1,303	2.1	2	1.3	153.1	35.2	0.84	27.9
Pulpwood	DBH	Trees	Tons	Doyle BF	Cu. Ft. IB	BA	Trees	Tons	Doyle BF	Cu. Ft. IB	SL CFT/Ft	Height
	7	146	22	0	665	1.1	4	0.6	0.0	18.0	0.00	29.4
	8	167	28	0	821	1.6	5	0.7	0.0	22.2	0.00	22.4
	9	88	21	0	625	1.1	2	0.6	0.0	16.9	0.00	26.8
	10	71	24	0	702	1.1	2	0.6	0.0	19.0	0.00	32.0
	11	89	35	0	1,047	1.6	2	0.9	0.0	28.3	0.00	31.1
	13	21	13	0	378	0.5	1	0.3	0.0	10.2	0.00	34.6
Pulpwood Total	8.8	582	142	0	4,237	6.8	16	3.8	0.0	114.5	0.00	27.7
Hickory Total	9.4	638	189	5,666	5,540	8.9	17	5.1	153.1	149.7	0.84	27.8

Misc. Hardwood	Stratum Total							Per Acre			Average Tree	
Sawtimber	DBH	Trees	Tons	Doyle BF	Cu. Ft. IB	BA	Trees	Tons	Doyle BF	Cu. Ft. IB	SL CFT/Ft	Height

Estimated Timber Volumes

Stratum: Mt. Bethel

Acres: 37

Plots: 19.00

Cruiser: BKing

Cruise Date: 12/18/2014

Cruise Type: Point

Plot Size/BAF: 10.00

Miscellaneous

Misc. Hardwood

Stratum Total

Per Acre

Average Tree

Sawtimber	<i>DBH</i>	<i>Trees</i>	<i>Tons</i>	<i>Doyle BF</i>	<i>Cu. Ft. IB</i>	<i>BA</i>	<i>Trees</i>	<i>Tons</i>	<i>Doyle BF</i>	<i>Cu. Ft. IB</i>	<i>SL CFT/Ft</i>	<i>Height</i>
	14	73	18	1,930	511	2.1	2	0.5	52.2	13.8	0.68	10.3
	15	16	11	1,206	294	0.5	0	0.3	32.6	8.0	0.76	24.5
	16	14	8	954	218	0.5	0	0.2	25.8	5.9	0.95	16.5
	17	25	8	1,009	218	1.1	1	0.2	27.3	5.9	1.07	8.2
	18	22	11	1,444	294	1.1	1	0.3	39.0	7.9	1.09	12.3
	19	10	11	1,510	294	0.5	0	0.3	40.8	7.9	1.21	24.5
	20	9	0	0	0	0.5	0	0.0	0.0	0.0	0.00	0.0
Sawtimber Total	15.8	168	66	8,052	1,830	6.3	5	1.8	217.6	49.5	0.88	12.4

Pulpwood	<i>DBH</i>	<i>Trees</i>	<i>Tons</i>	<i>Doyle BF</i>	<i>Cu. Ft. IB</i>	<i>BA</i>	<i>Trees</i>	<i>Tons</i>	<i>Doyle BF</i>	<i>Cu. Ft. IB</i>	<i>SL CFT/Ft</i>	<i>Height</i>
	5	286	16	0	488	1.1	8	0.4	0.0	13.2	0.00	18.9
	6	198	16	0	487	1.1	5	0.4	0.0	13.2	0.00	18.9
	7	219	27	0	820	1.6	6	0.7	0.0	22.2	0.00	22.4
	8	112	18	0	534	1.1	3	0.5	0.0	14.4	0.00	21.5
	9	176	40	0	1,203	2.1	5	1.1	0.0	32.5	0.00	25.4
	10	71	24	0	702	1.1	2	0.6	0.0	19.0	0.00	32.0
	11	59	21	0	619	1.1	2	0.6	0.0	16.7	0.00	26.8
Pulpwood Total	7.1	1,121	163	0	4,853	8.9	30	4.4	0.0	131.2	0.00	22.1

Misc. Hardwood Total	8.3	1,289	228	8,052	6,683	15.3	35	6.2	217.6	180.6	0.88	20.8
----------------------	-----	-------	-----	-------	-------	------	----	-----	-------	-------	------	------

Miscellaneous Total	8.6	1,927	417	13,718	12,223	24.2	52	11.3	370.8	330.4	0.86	23.1
---------------------	-----	-------	-----	--------	--------	------	----	------	-------	-------	------	------

Stratum Total	9.9	4,377	1,738	114,629	49,190	72.1	118	47.0	3,098.1	1,329.4	0.70	28.7
---------------	-----	-------	-------	---------	--------	------	-----	------	---------	---------	------	------

Estimated Timber Volumes

Trees Per Acre By Diameter Class

For Mt. Bethel

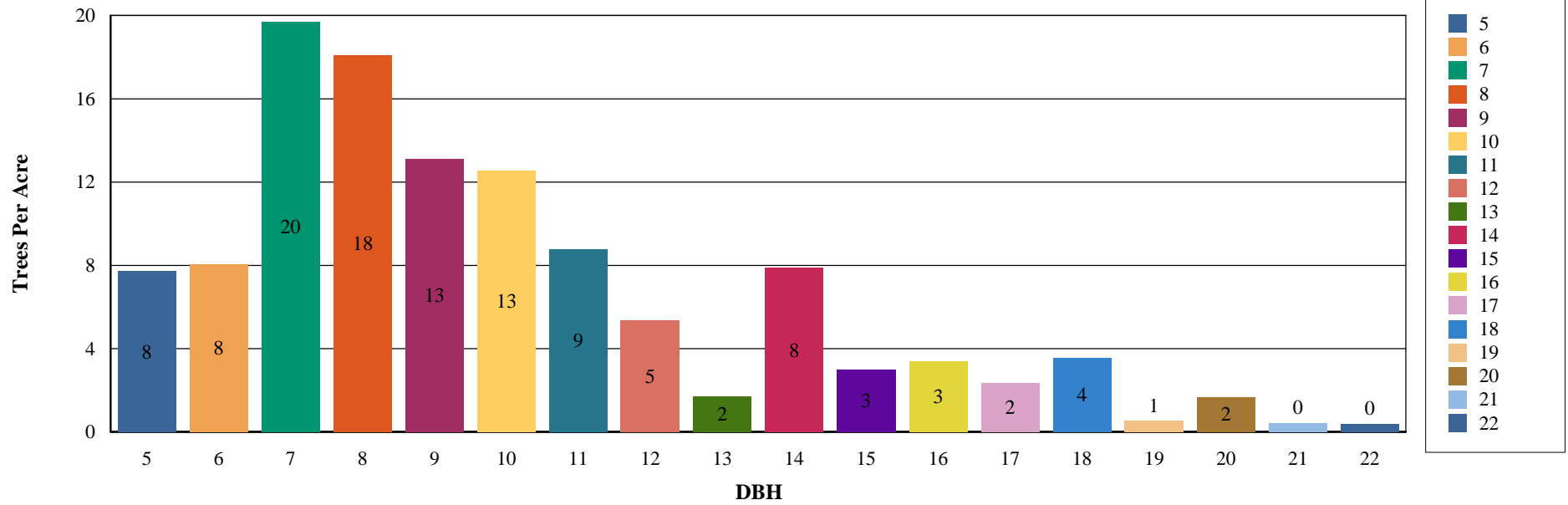

Estimated Timber Volumes

Tons Per Acre By Diameter Class

For Mt. Bethel

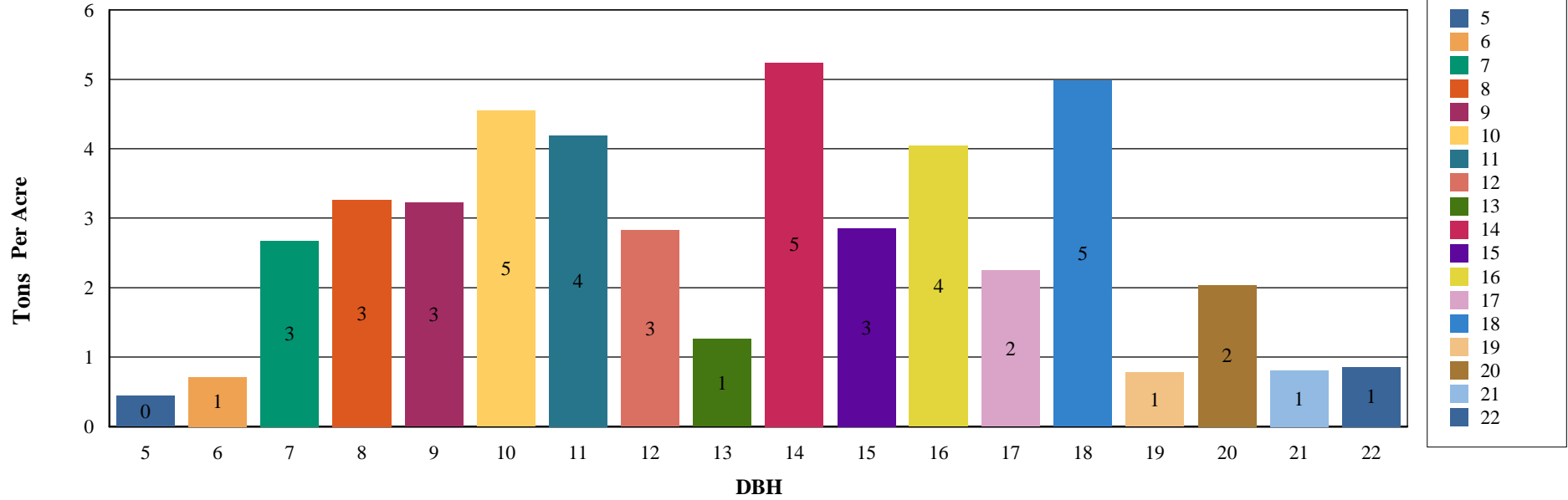

Estimated Timber Volumes

