

Mobile: 601-347-3622
ariser@4cornerprop.com
Office: 601-952-2828



Fax: 601-952-2829
www.4cornerprop.com
Call Alex Today!

855 S. Pear Orchard Rd. Ste. 401. Ridgeland, MS 39157

Premier Hardwood Tract!!

104 +/- Acres in Hinds County



\$3,150/Acre



- Outstanding Timber Investment loaded w/ Mature Hardwoods
- Premier Deer and Turkey Tract
- Established Food Plots
- 1/4 Mile of Paved Road Frontage
- Pond
- Excellent Internal Road
- Beautiful Camp Site w/ utilities

Looking for a Premier Hunting Tract close to the City? Then be sure to take good look at this tract. This tract features "MATURE" hardwoods throughout the property with food plots, camp site, internal roads, etc. There is a creek that runs through the property offering an excellent travel corridor for the trophy whitetail that can be found on this property. There are several established food plots on this property as well for the deer and turkey. You could not ask for a better location with excellent neighbors and 1/4 mile of paved road frontage. This is a must see tract that is ready to go! Call Today for you private showing!

Information is Believed to be Accurate but not Guaranteed





Alex Riser, REALTOR®
Mobile 601-347-3622 ariser@4cornerprop.com
4 Corner Properties, LLC
855 S. Pear Orchard Rd. Ste. 401 Ridgeland, MS 39157



Alex Riser, REALTOR®
Mobile 601-347-3622 ariser@4cornerprop.com
4 Corner Properties, LLC
855 S. Pear Orchard Rd. Ste. 401 Ridgeland, MS 39157



Aerial



Alex Riser, REALTOR®
 Mobile 601-347-3622 ariser@4cornerprop.com
 4 Corner Properties, LLC
 855 S. Pear Orchard Rd. Ste. 401 Ridgeland, MS 39157



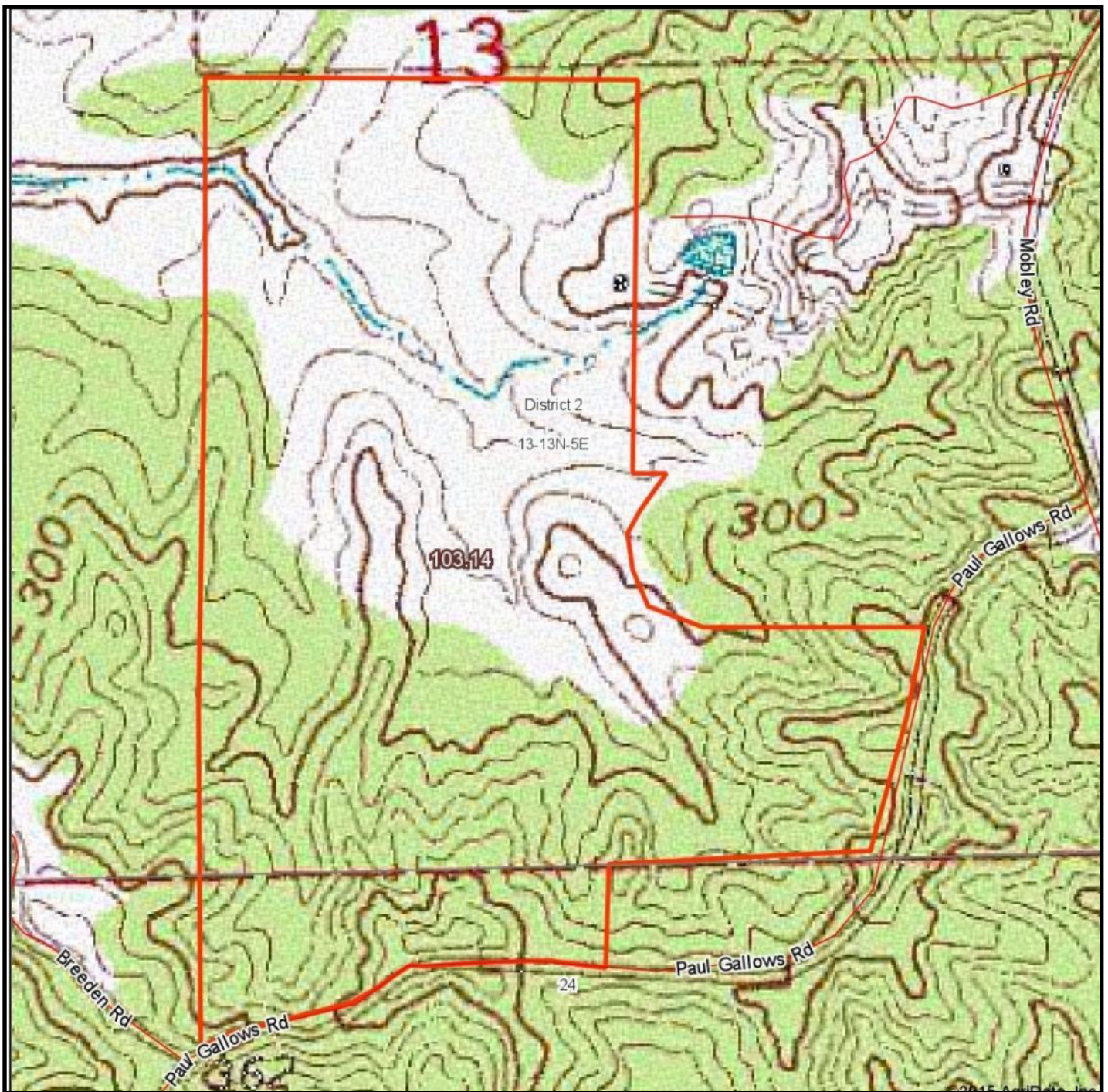

Topo Map



Alex Riser, REALTOR®
Mobile 601-347-3622 ariser@4cornerprop.com
4 Corner Properties, LLC
855 S. Pear Orchard Rd. Ste. 401 Ridgeland, MS 39157

