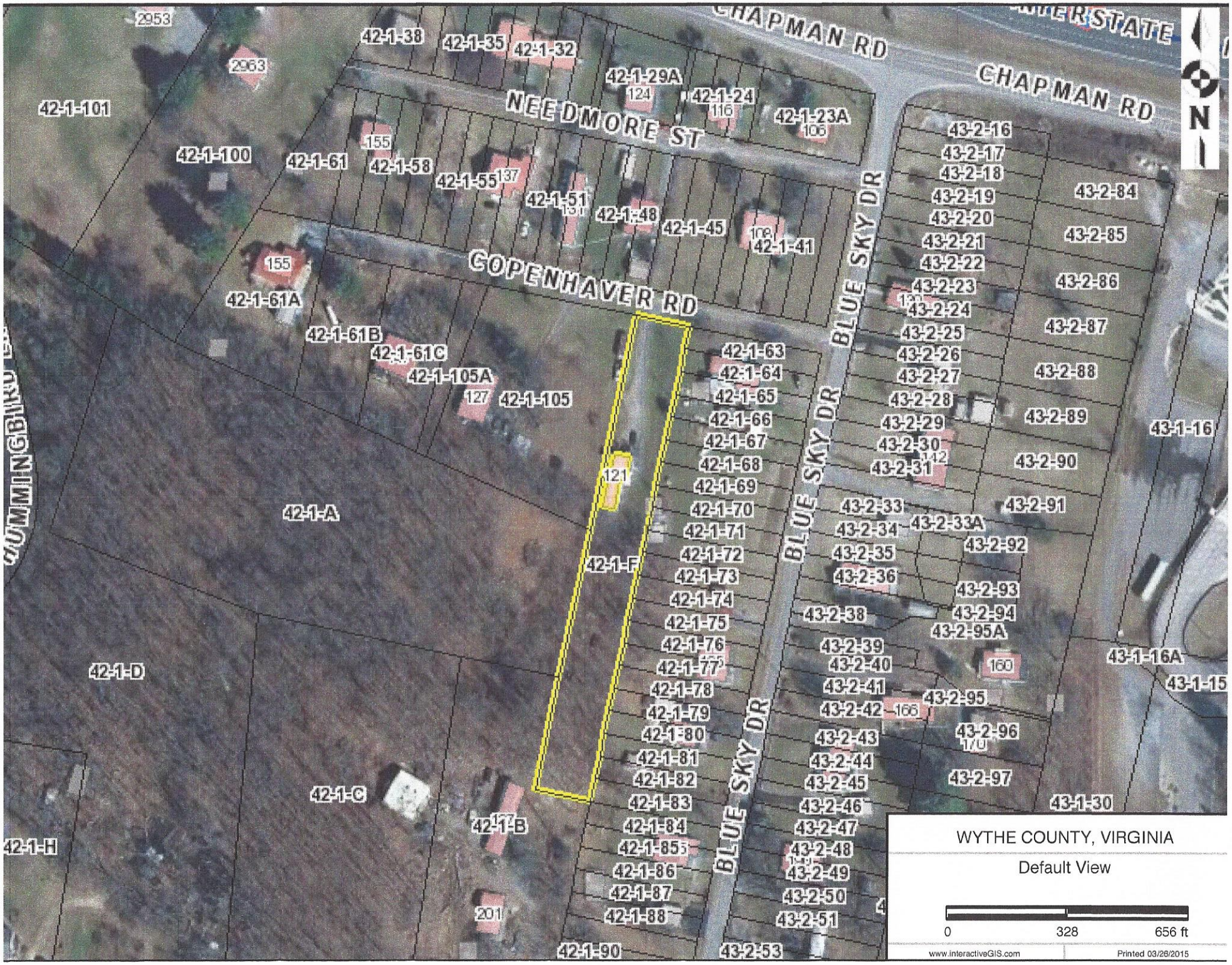
CHAPMAN RD
CHAPMAN RD
NEEDMORE ST
COPENHAVER RD
BLUE SKY DR
BLUE SKY DR
BLUE SKY DR
SUMMINGBIRD
42-1-38
42-1-35
42-1-32
42-1-29A
42-1-24
42-1-23A
42-1-101
42-1-100
42-1-61
42-1-58
42-1-55
42-1-51
42-1-48
42-1-45
42-1-41
42-1-61A
42-1-61B
42-1-61C
42-1-105A
42-1-105
42-1-63
42-1-64
42-1-65
42-1-66
42-1-67
42-1-68
42-1-69
42-1-70
42-1-71
42-1-72
42-1-73
42-1-74
42-1-75
42-1-76
42-1-77
42-1-78
42-1-79
42-1-80
42-1-81
42-1-82
42-1-83
42-1-84
42-1-85
42-1-86
42-1-87
42-1-88
42-1-90
42-1-A
42-1-F
42-1-D
42-1-C
42-1-B
42-1-H
43-2-16
43-2-17
43-2-18
43-2-19
43-2-20
43-2-21
43-2-22
43-2-23
43-2-24
43-2-25
43-2-26
43-2-27
43-2-28
43-2-29
43-2-30
43-2-31
43-2-33
43-2-33A
43-2-34
43-2-35
43-2-36
43-2-38
43-2-39
43-2-40
43-2-41
43-2-42
43-2-43
43-2-44
43-2-45
43-2-46
43-2-47
43-2-48
43-2-49
43-2-50
43-2-51
43-2-53
43-2-84
43-2-85
43-2-86
43-2-87
43-2-88
43-2-89
43-2-90
43-2-91
43-2-92
43-2-93
43-2-94
43-2-95A
43-2-95
43-2-96
43-2-97
43-1-16
43-1-16A
43-1-15
43-1-30
121
127
155
201
2953
2963
WYTHE COUNTY, VIRGINIA
Default View
0
328
656 ft
www.interactiveGIS.com
Printed 03/26/2015