

## Soils Map-CSR2

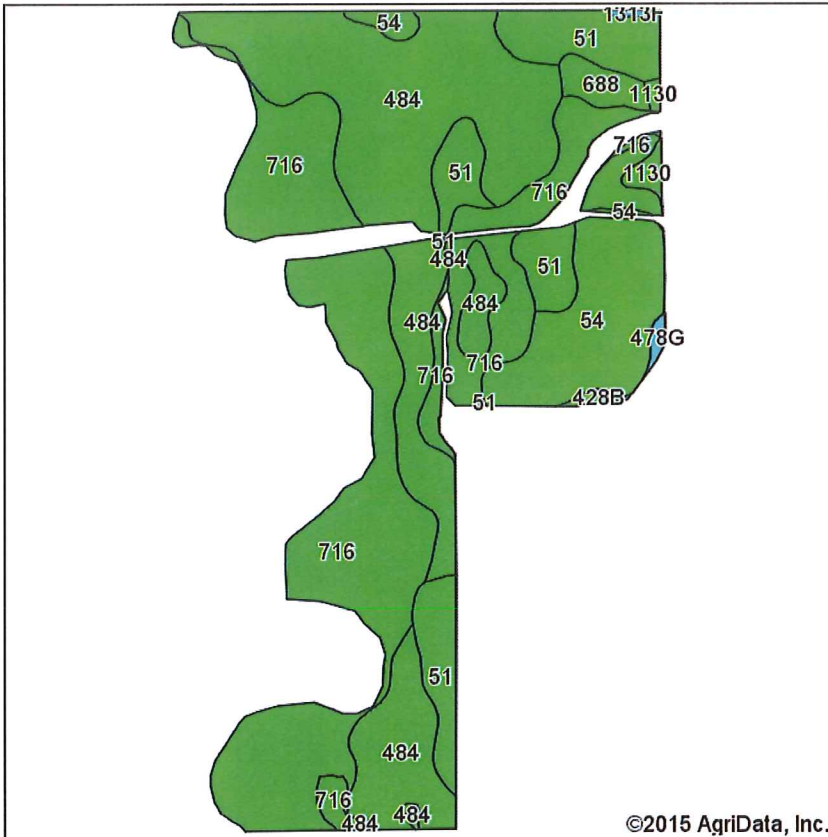

Soils data provided by USDA and NRCS.

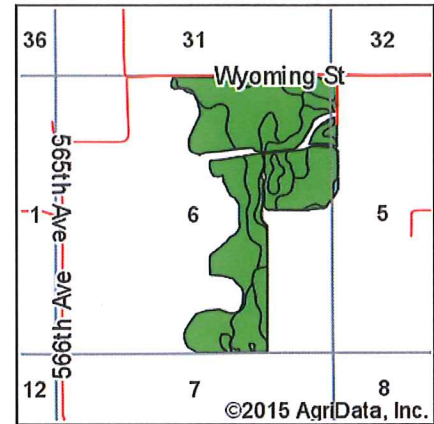

State: **Iowa**  
 County: **Monroe**  
 Location: **6-73N-18W**  
 Township: **Union**  
 Acres: **188.68**  
 Date: **3/20/2015**

**Hawkeye Farm Mgmt & Real Estate**

**United Country Real Estate**  
 22 N Main, Albion IA Phone: 641-932-7796  
 Email: hawkeyefarm@uclwa.com  
 On the web: www.uclwa.com  
 www.iowawhitefarm.com



Maps Provided By:

**surety**  
 CUSTOMIZED ONLINE MAPPING  
 © AgriData, Inc. 2014 www.AgridataInc.com

Area Symbol: IA135, Soil Area Version: 22

| Code             | Soil Description   | Acres | Percent of field | **CSR2 Legend | Non-Irr Class | CSR2** | CSR |
|------------------|--|-------|------------------|---------------|---------------|--------|-----|
| 716              | Lawson-Quiver-Nodaway complex, 0 to 2 percent slopes, occasionally flooded | 70.65 | 37.4%            |               | Ilw           | 78     |     |
| 484              | Lawson silt loam, 0 to 2 percent slopes                                    | 67.84 | 36.0%            |               | Ilw           | 87     | 90  |
| 51               | Vesser silt loam, 0 to 2 percent slopes                                    | 21.36 | 11.3%            |               | Ilw           | 74     | 70  |
| 54               | Zook silty clay loam, 0 to 2 percent slopes                                | 20.15 | 10.7%            |               | Ilw           | 69     | 75  |
| 688              | Kosztla silt loam, 0 to 2 percent slopes                                   | 2.96  | 1.6%             |               | I             | 88     | 85  |
| 832C2            | Weller silty clay loam, benches, 5 to 9 percent slopes, moderately eroded  | 2.91  | 1.5%             |               | Ille          | 60     | 40  |
| 1130             | Belinda silt loam, benches, 0 to 2 percent slopes                          | 1.48  | 0.8%             |               | Illw          | 76     | 63  |
| 478G             | Munterville-Rock outcrop complex, 14 to 40 percent slopes                  | 0.58  | 0.3%             |               | Vlle          | 5      | 5   |
| 428B             | Ely silty clay loam, 2 to 5 percent slopes                                 | 0.49  | 0.3%             |               | Ile           | 87     | 88  |
| 1313F            | Munterville silt loam, 18 to 25 percent slopes                             | 0.26  | 0.1%             |               | Vlle          | 6      | 5   |
| Weighted Average |  |       |                  |               |               | 79.4   | *-  |

Area Symbol: IA135, Soil Area Version: 22

\*\*IA has updated the CSR values for each county to CSR2.

\*- CSR weighted average cannot be calculated on the current soils data, use prior data version for csr values.

Soils data provided by USDA and NRCS.