



FOR MORE INFORMATION ON
THIS LISTING, PLEASE CONTACT

Kim Gore, Broker

CELL: 254-206-0915

Kim@goregrouptexas.com

DISCLAIMER

Broker and/or Agent does not make any representations, warranties or covenants of any kind or character, whether expressed or implied, with respect to the quality or condition of the property, the suitability of the property for any and all activities and uses which purchaser may conduct there on, compliance by the property with any laws, rules, ordinances or regulations if any applicable governmental authority, or habitability, merchantability, or fitness for any particular purpose. All drawings are neither legally recorded maps nor surveys and are not intended to be used as such. The information contained herein has been obtained from sources deemed reliable. However, we cannot warrant the complete accuracy thereof subject to errors, omissions, change of price, rental or other conditions, prior to sale, lease or financing, or withdrawal without notice. Broker and/or Agent does not make any representation regarding hazardous waste, as defined by the Texas Solid Waste Disposal Act and the regulations adopted there under, or the United States Environmental Protection Agency regulations or disposal or any other hazardous or toxic substance in or on the property; or the Endangered Species Act of 1973; or for live oak decline, oak wilt, or any other natural phenomena.



2424 E MAIN ST.,
GATESVILLE, TX 76528
www.GoreGroupTexas.com



**Custom-Built
Stone Home
on 16.98 acres**



**10944 F.M. 107
Oglesby, TX 76561
\$449,000**

Text 'PROPID '426636' to 46786

GORE REAL ESTATE GROUP
2424 E. Main Street, Gatesville, TX 76528
254-248-0809 ~ 254-206-0915
www.GoreGroupTexas.com

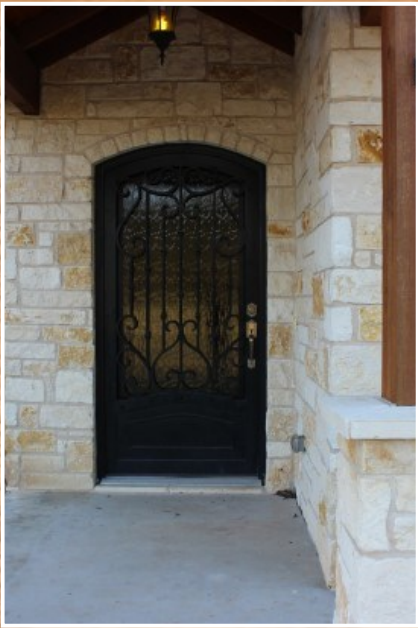

**Custom Decorative
Iron Door**

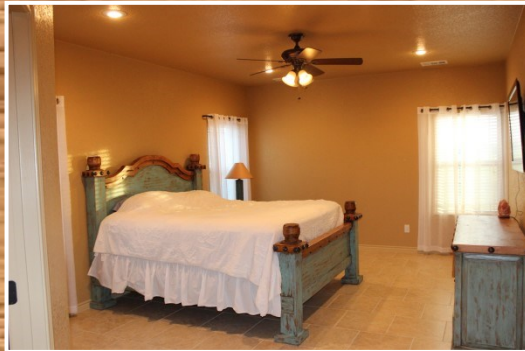

Property Information Overview

Sq. Ft.....	3,020
Location.....	10944 F.M. 107 Oglesby, Texas 76561
Price.....	\$449,000
Bedrooms.....	3
Bathrooms.....	2.5
Acreage.....	16.98
School District.....	Gatesville ISD
Additional Features.....	Granite countertops, Formal dining, Eat-in kitchen, Large walk in closets, separate hot tub, beautiful patio with fire pit, gorgeous views, Fencing around property.

Directions: East on Main to Hwy. 84 & 36 junction. Follow the road to the right and take Hwy. 36 approx. 1 mile to F.M. 107, turn left onto 107 and drive approx. 6.2 miles.



Large Master Bath

