

CERTIFICATE OF SURVEY

CLIENT: BRIAN SEYFRIED

5169075 L: 2011 P: 11
04/01/2011 11:09 AM Page: 2 of 4
Survey Receipt # 36167
Carol Wooley, Clinton Co

1. I HEREBY CERTIFY THAT THIS SURVEY WAS MADE AND THE DATA WAS OBTAINED BY ME OR BY A PERSON UNDER MY CLOSE PERSONAL SUPERVISION AND THAT I AM A LICENSED PROFESSIONAL SURVEYOR IN THE STATE OF MICHIGAN.

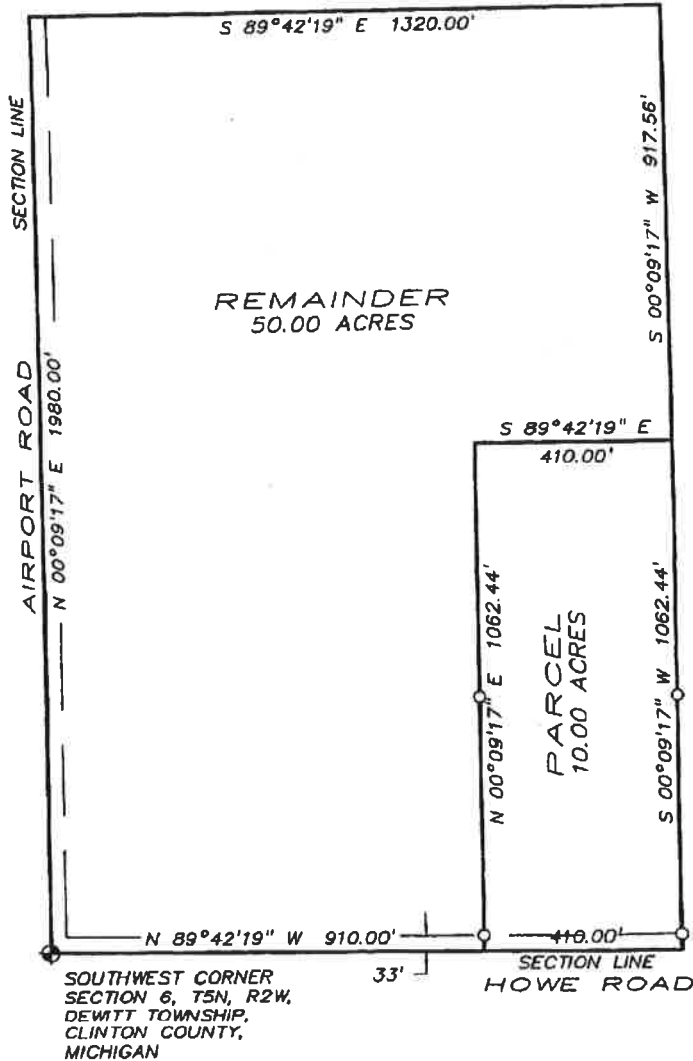

SURVEYOR'S CERTIFICATE

We hereby certify that we have surveyed the property herein described, and that there are no visible encroachments upon the described property, except as shown hereon.

We further certify that we have fully complied with the requirements of Section 3, public act 132 of 1970, and that the ratio of error of closure of this survey is no greater than 1/5000.

BY: Arden S. Pierson
ARDEN S. PIERSON PS #13039

DATE: 1/15/10



LEGEND	DRAWN BY: A.S.P.	JOB No. DEW6SEYA
● - FOUND PROPERTY AS NOTED	SCALE: 1"=300'	SHEET 2 OF 4
○ - SET 1/2" X 3/4" IRON NAILS CAP	DATE	REVISIONS
■ - RECORDED	1/14/10	
~ - MEASURED		

PIERSON SURVEYING

8728 AIRPORT ROAD
DEWITT, MICHIGAN 48820
TELEPHONE 1-517-669-6249

CERTIFICATE OF SURVEY

CLIENT: BRIAN SEYFRIED

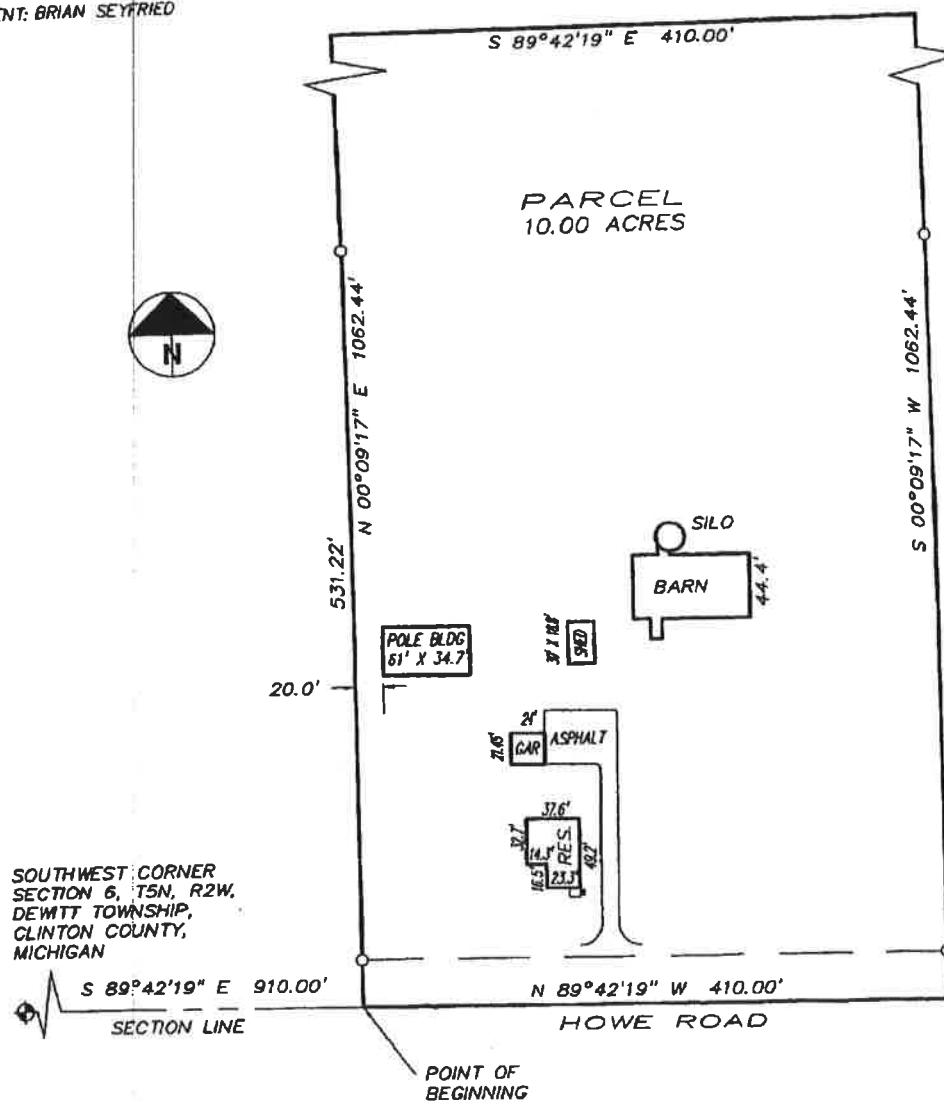

SOUTHWEST CORNER
SECTION 6, T5N, R2W,
DEWITT TOWNSHIP,
CLINTON COUNTY,
MICHIGAN



S 89°42'19" E 910.00'
SECTION LINE

POINT OF
BEGINNING

5169075 L: 2811 P: 11
04/01/2011 11:09 AM Page: 3 of 4
Survey Receipt # 35107
Carol Moolay, Clinton Co



SURVEYOR'S CERTIFICATE

We hereby certify that we have surveyed the property herein described, and that there are no visible encroachments upon the described property, except as shown hereon.

We further certify that we have fully complied with the requirements of Section 3, public act 132 of 1970, and that the ratio of error of closure of this survey is no greater than 1/5000.

BY: Arden S. PiersonDATE: 1/15/10

ARDEN S. PIERSON PS #13039

LEGEND
● - FOUND PROPERTY AS NOTED
○ - SET 1/2" X 24" IRON W/RLS CAP
- RECORDED
M - MEASURED

DRAWN BY: A.S.P.	JOB No. DEW6SEYA
SCALE: 1"=300'	SHEET <u>3</u> OF <u>4</u>
DATE 1/14/10	REVISIONS



PIERSON SURVEYING

8728 AIRPORT ROAD
DEWITT, MICHIGAN 48820
TELEPHONE 1-517-669-6249

CERTIFICATE OF SURVEY

CLIENT: BRIAN SEYFRIED

PARCEL DESCRIPTION

PART OF THE SOUTH 60.00 ACRES OF THE WEST 1320 FEET OF THE SOUTHWEST 1/4 OF SECTION 6, T5N, R2W, DEWITT TOWNSHIP, CLINTON COUNTY, MICHIGAN, DESCRIBED AS FOLLOWS: COMMENCING AT THE SOUTHWEST CORNER OF SAID SECTION 6; THENCE S89°42'19"E 910.00 FEET ALONG THE SOUTH LINE OF SAID SECTION TO THE POINT OF BEGINNING; THENCE N00°09'17"E 1062.44 FEET; THENCE S89°42'19"E 410.00 FEET; THENCE S00°09'17"W 1062.44 FEET TO THE SOUTH LINE OF SAID SECTION; THENCE N89°42'19"W 410.00 FEET ALONG SAID SOUTH LINE TO THE POINT OF BEGINNING. CONTAINING 10.00 ACRES AND SUBJECT TO ALL EASEMENTS AND RESTRICTIONS OF RECORD.

REMAINDER THE SOUTH 60.00 ACRES OF THE WEST 1320 FEET OF THE SOUTHWEST 1/4 OF SECTION 6, T5N, R3W, DEWITT TOWNSHIP, CLINTON COUNTY MICHIGAN, EXCEPT THE EAST 410.00 FEET OF THE SOUTH 1062.44 FEET THEREOF. CONTAINING 50.00 ACRES.

GOVERNMENT CORNER WITNESSES

NORTHWEST CORNER SECTION 6, T5N, R2W,
CLINTON COUNTY MONUMENT IN MONUMENT BOX - LCRC LIBER 4, PAGES 15

NORTH 1/4 CORNER SECTION 6, T5N, R2W,
STANDARD CLINTON COUNTY MONUMENT - LCRC LIBER 4, PAGES 244-245

NORTHEAST CORNER SECTION 6, T5N, R2W,
STANDARD CLINTON COUNTY MONUMENT - LCRC LIBER 4, PAGE 246-247

EAST 1/4 CORNER SECTION 6, T5N, R2W,
1/2" ROD OVER 3/4" PIPE - LCRC DOCUMENT 5021789

SOUTHEAST CORNER SECTION 6, T5N, R2W,
1/2" PIPE IN MONUMENT BOX LCRC DOCUMENT 5021789

SOUTH 1/4 CORNER SECTION 6, T5N, R2W,
1/2" ROD IN MONUMENT BOX - LCRC LIBER 001, PAGE 615

SOUTHWEST CORNER SECTION 6, T5N, R2W,
CLINTON COUNTY MONUMENT IN MONUMENT BOX - LCRC LIBER 4, PAGE 110

WEST 1/4 CORNER SECTION 6, T5N, R2W,
CLINTON COUNTY MONUMENT IN MONUMENT BOX - LCRC LIBER 4, PAGE 341.

CENTER SECTION 6, T5N, R2W,
1/2" ROD ENCASED IN 4" DIAMETER CONCRETE - LCRC LIBER 2, PAGE 734

5169075 L: 2011 P: 11
04/01/2011 11:00 AM Page: 4 of 4
Survey Receipt # 38107
Carol Woolley, Clinton Co

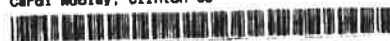

SURVEYOR'S CERTIFICATE

We hereby certify that we have surveyed the property herein described, and that there are no visible encroachments upon the described property, except as shown hereon.

We further certify that we have fully complied with the requirements of Section 3, public act 132 of 1970, and that the ratio of error of closure of this survey is no greater than 1/5000.

BY: Arden S. Pierson DATE: 1/15/10
ARDEN S. PIERSON PS #13039



* -FOUND PROPERTY AS NOTED O -SET 1/2" X 24" IRON W/RLS CAP R -RECORDED M -MEASURED	DRAWN BY: A.S.P.	JOB No. DEW6SEYA
	SCALE: 1"=300'	SHEET 1 OF 1
	DATE	REVISIONS
	1/14/10	

PIERSON SURVEYING

8728 AIRPORT ROAD
DEWITT, MICHIGAN 48820

TELEPHONE 517 660 6240