



***Great Vacant  
Parcels for a  
Homesite or Farm!***

***Minutes to I-75  
and Tampa***

***Owner Financing  
Available***

***No Deed Restrictions***

Fischbach Land Company  
510 Vonderburg Drive  
Suite 302  
Brandon, Florida 33511  
813-546-1000

# **Carlton Lake Ranchettes**

**Wimauma, FL**

**12 Lots Available**

**5 to 7 +/- Acres Each**





# Carlton Lake Ranchettes • Wimauma, FL

Carlton Lake Ranchettes offers a unique opportunity for great country living in east Hillsborough County. All of the properties are a minimum of 5 acres with some as large as 7. The residents enjoy wide-open spaces and great panoramic views. Bring your critters with you and enjoy several state and county parks that are in close proximity.

**Property Type:** Homesite/Farm

**Total Acreage:** 5 to 7 +/- acres

**Price:**

- Lot #2-6: \$75,000 to \$105,000 (\$15,000 per acre)
- Lot #7-13: \$65,000 (\$13,000 per acre)

**\*\*Owner Financing Available**

**Nearest Intersection:**

Carlton Lake Road & Alderman Turner Road

**Property Address:** Wimauma, Florida 33598

**County:** Hillsborough

**Current Zoning:**

AR – Agricultural – 1 unit per 5 acres

**Uses:** Homesite/Farm

**S.T.R.:** 31-31-21

**Parcel ID:** U-31-31-21-ZZZ-000004-48800.0



***Great Vacant Parcels for a Homesite or Farm!  
No Deed Restrictions***



***Minutes to I-75 and Tampa***

**Driving Directions:**

- From I-75, take exit 240 on to SR 674 towards Sun City Center
- Travel on SR 674 for 9 miles
- Turn left on Carlton Lake Road and travel for 2 miles
- Property located at the intersection of Carlton Lake Road and Alderman Turner Road

**Fischbach Land Company • Brandon, FL • 813-546-1000**

©2015 Fischbach Land Company, All Rights Reserved Worldwide. Information provided on properties is as accurate as possible. Fischbach Land Company does not guarantee the accuracy thereof. All parties shall conduct their own due diligence, information research, and inspection of property and records to come to their own conclusions.



***Carlton Lake Ranchettes • Wimauma, FL***

## 13 Lots - 5 to 7 +/- Acres Each

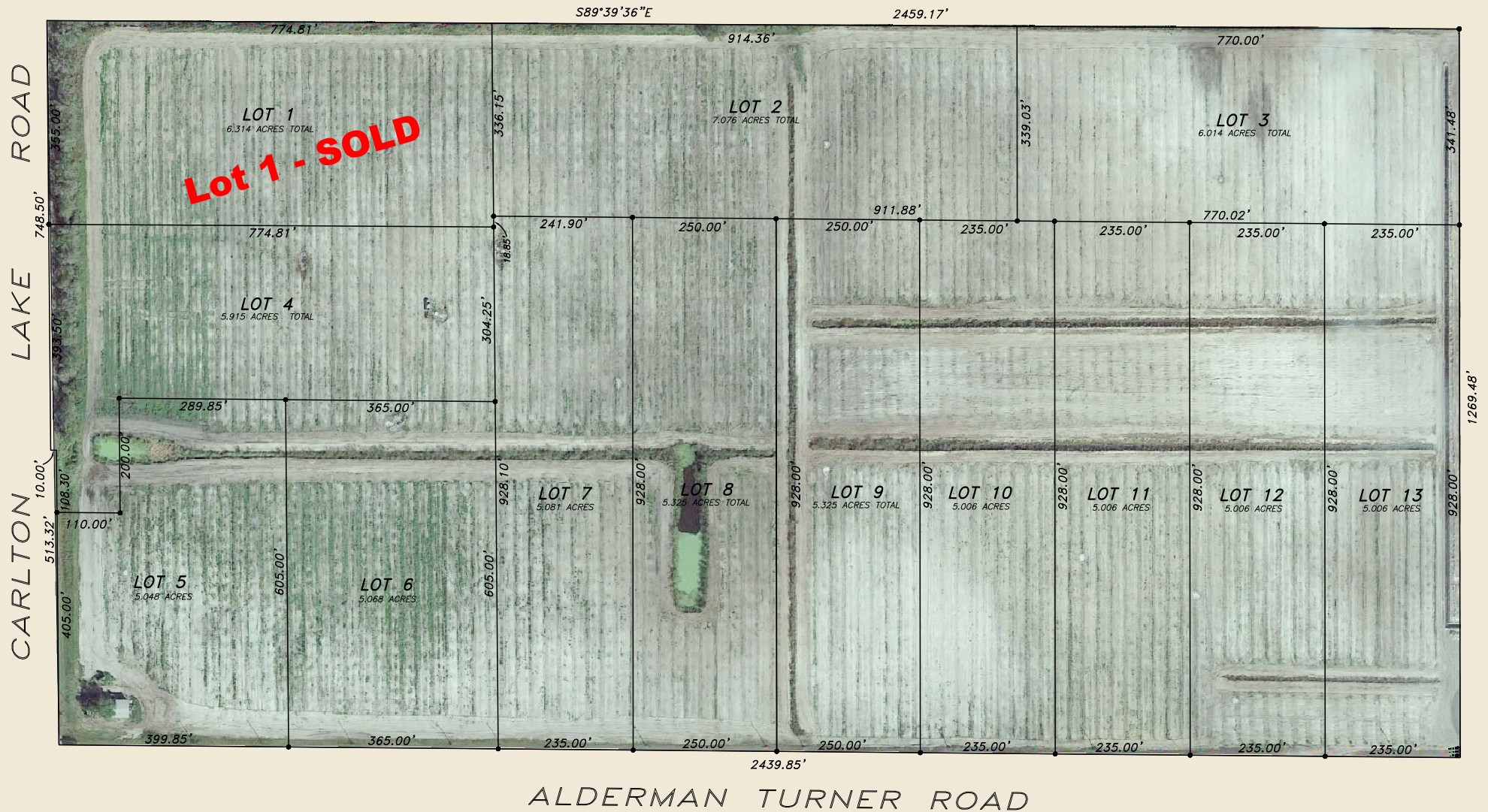

**Fischbach Land Company • Brandon, FL • 813-546-1000**

©2015 Fischbach Land Company, All Rights Reserved Worldwide. Information provided on properties is as accurate as possible. Fischbach Land Company does not guarantee the accuracy thereof. All parties shall conduct their own due diligence, information research, and inspection of property and records to come to their own conclusions.