

262 Walnut Grove Ct.
155 The Crossings



This map is not the official regulatory FIRM or DFIRM. Its purpose is to assist with determining potential flood risk for the selected location.

Map Created on 1/9/2015



Location of the mouse click



Flood Hazard Zone
(1% annual chance floodplain)

User Notes:

Disclaimer:

The online map is for use in administering the National Flood Insurance Program. It does not necessarily identify all areas subject to flooding, particularly from local drainage sources of small size. To obtain more detailed information in areas where Base Flood Elevations have been determined, users are encouraged to consult the latest Flood Profile data contained in the official flood insurance study. These studies are available online at www.msc.fema.gov.

WV Flood Tool is supported by FEMA, WV NFIP Office, and WV GIS Technical Center
(<http://www.MapWV.gov/flood>)

Flood Hazard Area:

Elevation: N/A

Location (long, lat):

Location (UTM 17N):

FEMA Issued Flood Map:

Contacts:

CRS Information:

Parcel Number:

300

262 Walnut
Cove Ct.

Hampshire County, WV

Search Layers Info

Map Help Property Info

Search by Owner

Owner Name:
nelson r

Search Clear

Results

- NELSON RICHARD & JEAN D
- Zoom To
- OWN1: NELSON RICHARD & JEAN D
- OWN2:
- CAREOF:
- PARID: 01 19A015500000000
- ADDR1:
- ADDR2: 13 FAIRVIEW AVE
- * NELSON RICHARD W & TAMMY I
- * NELSON ROBERT & BARBARA
- * NELSON ROBERT & BARBARA
- * NELSON ROBERT & SHIRLEY
- * NELSON ROBERT EDWARD
- * NELSON ROBERTA M
- * NELSON RUTH E

Search by PARID
Find Address

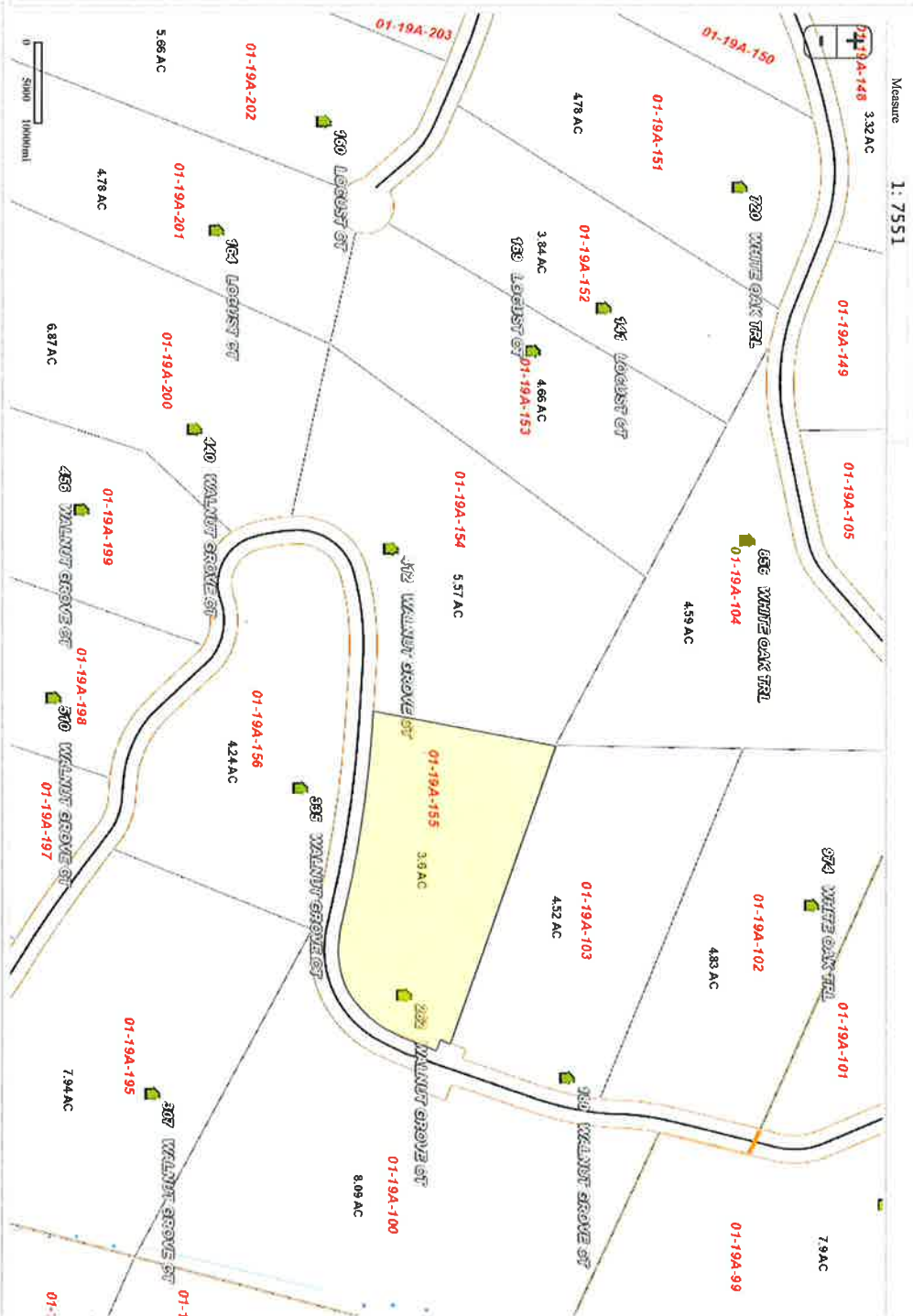

WV Flood Map



This map is not the official regulatory FIRM or DFIRM. Its purpose is to assist with determining potential flood risk for the selected location.

Map Created on 1/9/2015



Location of the mouse click



Flood Hazard Zone
(1% annual chance floodplain)

User Notes:

Disclaimer:

The online map is for use in administering the National Flood Insurance Program. It does not necessarily identify all areas subject to flooding, particularly from local drainage sources of small size. To obtain more detailed information in areas where Base Flood Elevations have been determined, users are encouraged to consult the latest Flood Profile data contained in the official flood insurance study. These studies are available online at www.msc.fema.gov.

WV Flood Tool is supported by FEMA, WV NFIP Office, and WV GIS Technical Center
(<http://www.MapWV.gov/flood>)

Flood Hazard Area:

Elevation: N/A

Location (long, lat):

Location (UTM 17N):

FEMA Issued Flood Map:

Contacts:

CRS Information:

Parcel Number: