

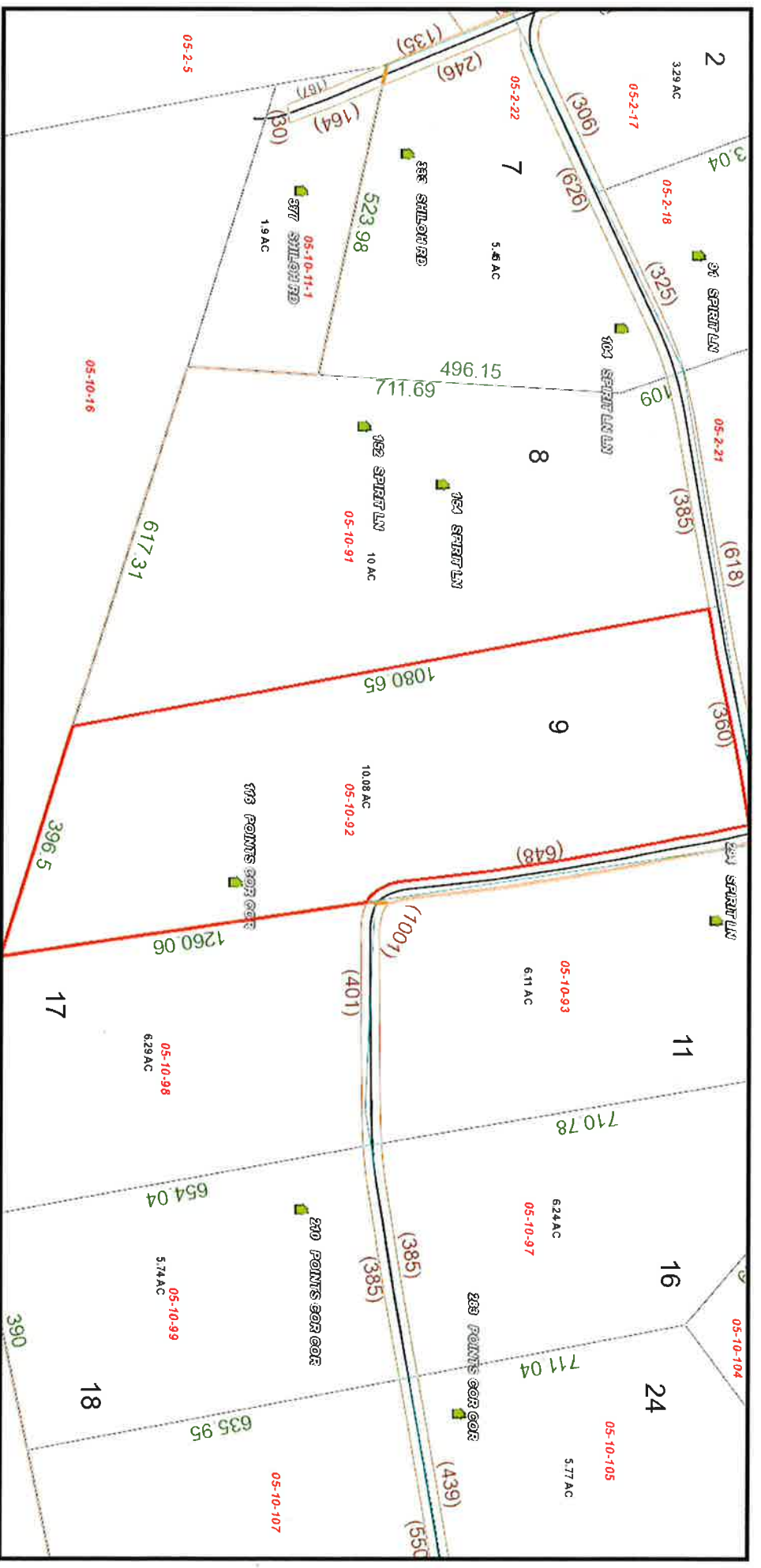

# Map



Scale = 1:2847



DISTRICT: 05  
 MAP: 10  
 PARCEL: 92  
 SUFFIX: Null  
 ACRES: 10.08 AC.  
 ownseq: 0  
 clseq:  
 backseq: 0

CALC\_AC: 9.56748  
 PARID: 05 10009200000000  
 COMPCODE: COGO ADJUSTMENT  
 PLAT\_REF: 04-154  
 EDITOR: AGD\ipenegar  
 TAXTABLE: Y  
 OWNI: HAMRICK DELBERT L &  
 RITAL

DATE\_CREATED: Null  
 DATE\_MODIFIED: 2/7/2014 9:42:15  
 AM  
 MAPNAME: 05-10  
 PartNum: 92  
 JUR: 14  
 ADDR2: HC 60 BX 89-H  
 ADDR3: POINTS WV 25437 9601

TAXDIST: 05  
 TAXYR: 2014  
 CLASS: 2  
 owntype1:  
 owntype2:  
 BOOK: 333  
 PAGE: 597  
 NEWOWN:



# 116 Points Corner Road



This map is not the official regulatory FIRM or DFIRM. Its purpose is to assist with determining potential flood risk for the selected location.

Map Created on 12/30/2014

Location of the mouse click

**Flood Hazard Zone**  
(1% annual chance floodplain)

## User Notes:

## Disclaimer:

The online map is for use in administering the National Flood Insurance Program. It does not necessarily identify all areas subject to flooding, particularly from local drainage sources of small size. To obtain more detailed information in areas where Base Flood Elevations have been determined, users are encouraged to consult the latest Flood Profile data contained in the official flood insurance study. These studies are available online at [www.msc.fema.gov](http://www.msc.fema.gov).

WV Flood Tool is supported by FEMA, WV NFIP Office, and WV GIS Technical Center  
(<http://www.MapWV.gov/flood>)

## Flood Hazard Area:

Elevation: N/A

Location (long, lat):

Location (UTM 17N):

FEMA Issued Flood Map:

Contacts:

CRS Information:

Parcel Number: