

NAME: William & Nikki Thompson

LOCATION: Lot 16 Willow Creek

INSTALLATION NOTES:

- The owner/applicant must call and verify the use of a conventional substitute product allowing a reduction in footage. **(931) 484-8025**
 - Both ends of the septic tank must be open so the baffles can be checked. If both baffles are not installed and/or both ends of the septic tank are not open the system will not be approved and a re-inspection fee will be required.
 - The septic tank manufacturer and size of the septic tank must be visible when the final inspection is made or the system will not be approved and a re-inspection fee will be required.
 - Locate the house as shown from the property lines in the permit sketch.
 - This permit is for a house without a basement or basement plumbing.
 - Any cutting or filling will void this permit.
 - The drive and utilities must enter along the property lines.
 - Install the field lines in the suitable soil area. **SEE ATTACHED SOIL MAP**
 - Shoot grades and adjust field lines to the contour of the ground.
-
- Install the field lines 10ft from water lines, structure and other utilities.
 - Install the field lines 30ft from the front property lines.
-



CERTIFICATE OF COMPLETION OF SUBSURFACE SEWAGE DISPOSAL SYSTEM

Issued

to: WILLIAM & NIKKI THOMPSON

Owner, Developer, Contractor, Installer, Etc.

Location

LOT 16 WILLOW CREEK194 WILLOW POINT

Type of system

- (X) 1. Conventional
 () 2. Low Pressure Pipe
 () 3. Mound
 () 4. Lagoon
 () 5. Large Diameter Gravelless Pipe
 (a) Sand backfill required Yes () No ()

() 6. Other

TAYS900

Septic Tank

(type)

(volume)

Estimated Absorption Rate

60

(minutes per inch)

(X) New Installation

() Repair

() Other

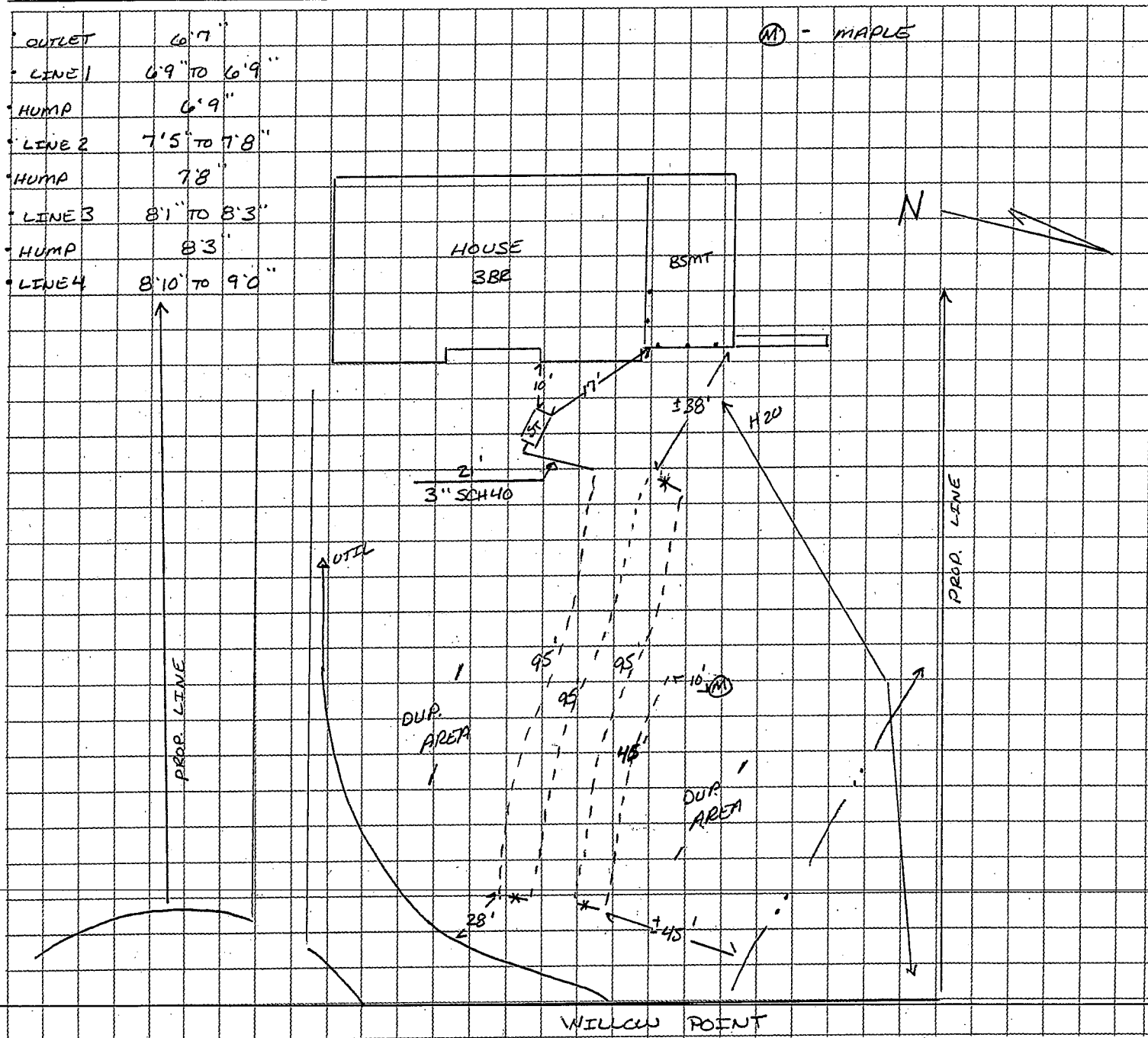
Installed by: GOSS CONST.- INST. PERMIT # 10277

Construction Approved By:

Brian Hauser
 (Name and Title)

E.S. IV

1 AUG 2011

(date)

3: WILLIAM & NEKKI THOMPSON
 Owner, Developer, Contractor, Installer, Etc.
 Location: LOT 16 WILLOW CREEK
WILLOW POINT
 Installation:
☒ 1. New Installation
☐ 2. Repair to Existing System
 Establishment:
☒ 1. Residential: # Bedrooms 3
☐ 2. Other: _____
 (specify)
 Gal/Day _____

Type of System:

- (X) 1. Conventional
- () 2. Low Pressure Pipe
- () 3. Mound
- () 4. Lagoon
- () 5. Large Diameter Gravelless Pipe
- () a. Sand backfill required
- (X) 6. Other - CONVENTIONAL SUBSTITUTE

() (i) 9" buffer required (24"-36" total soil depth)
() (k) Grandfather clause — meets June 30, 1990 standards (repair only)
() Other _____

() 1. Soil Improvement Practice (SIP)
() 2. Flow Diversion Valve
() 3. Sewage Pump
() 4. Other: _____

11 installers of subsurface sewage disposal systems must hold a valid annual license from the Tennessee Department of Environment and Conservation.

and void. REC #1411 Date _____
 (Signature of Recipient)
 Issued at CROSSVILLE Tennessee, in CUMBERLAND County
 By Brian Hunter E.S. IV Date 23 FEB 2011
 (Name and Title) (Date of Issue)

(NOT TO SCALE)

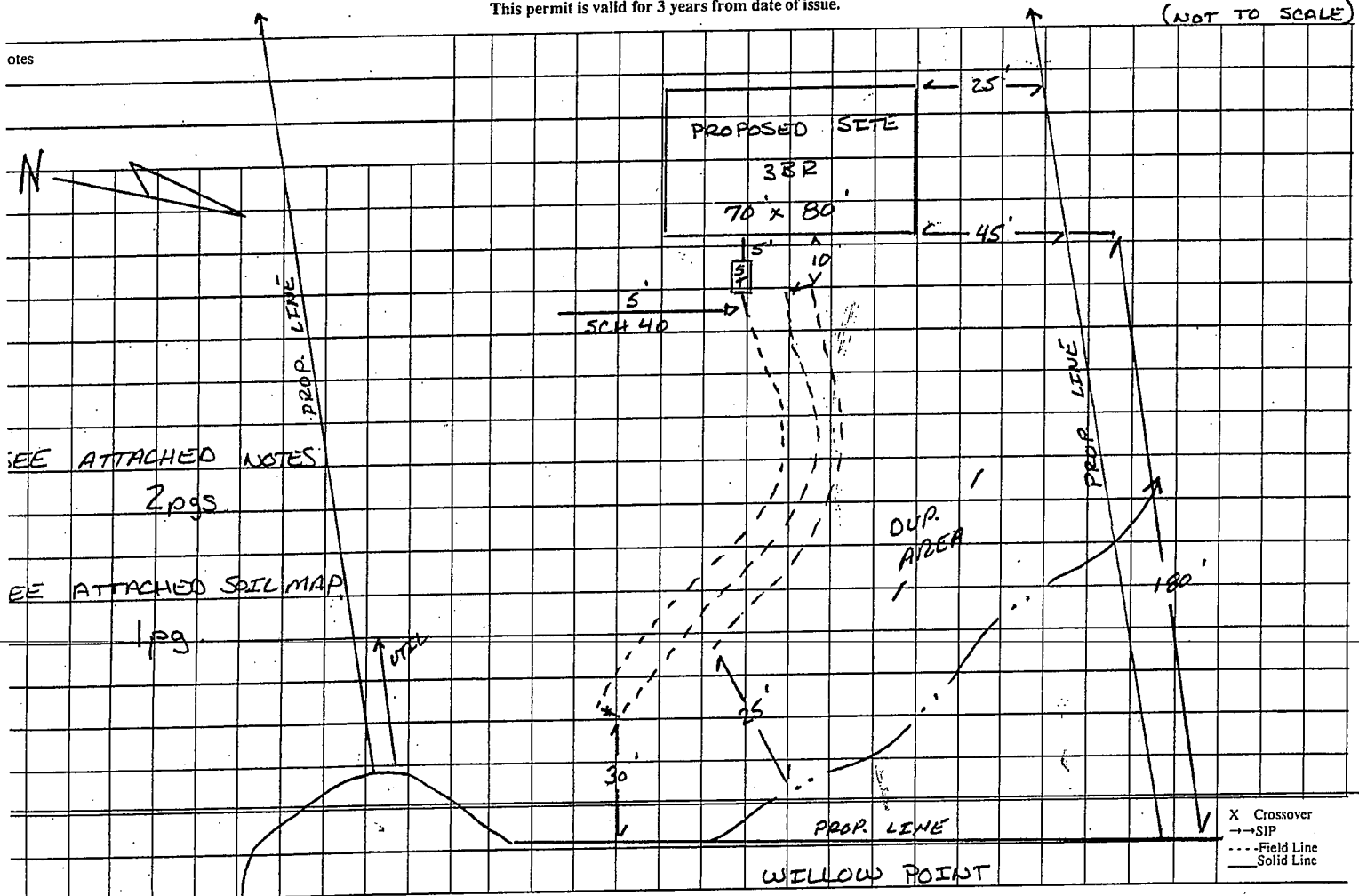

CN-0762 (Rev. 12/93)

Original—File	Copy—Owner
100-448697-1A	FBI - NEW YORK
100-448697-1B	FBI - NEW YORK
100-448697-1C	FBI - NEW YORK
100-448697-1D	FBI - NEW YORK
100-448697-1E	FBI - NEW YORK
100-448697-1F	FBI - NEW YORK
100-448697-1G	FBI - NEW YORK
100-448697-1H	FBI - NEW YORK
100-448697-1I	FBI - NEW YORK
100-448697-1J	FBI - NEW YORK
100-448697-1K	FBI - NEW YORK
100-448697-1L	FBI - NEW YORK
100-448697-1M	FBI - NEW YORK
100-448697-1N	FBI - NEW YORK
100-448697-1O	FBI - NEW YORK
100-448697-1P	FBI - NEW YORK
100-448697-1Q	FBI - NEW YORK
100-448697-1R	FBI - NEW YORK
100-448697-1S	FBI - NEW YORK
100-448697-1T	FBI - NEW YORK
100-448697-1U	FBI - NEW YORK
100-448697-1V	FBI - NEW YORK
100-448697-1W	FBI - NEW YORK
100-448697-1X	FBI - NEW YORK
100-448697-1Y	FBI - NEW YORK
100-448697-1Z	FBI - NEW YORK

RDA 2403

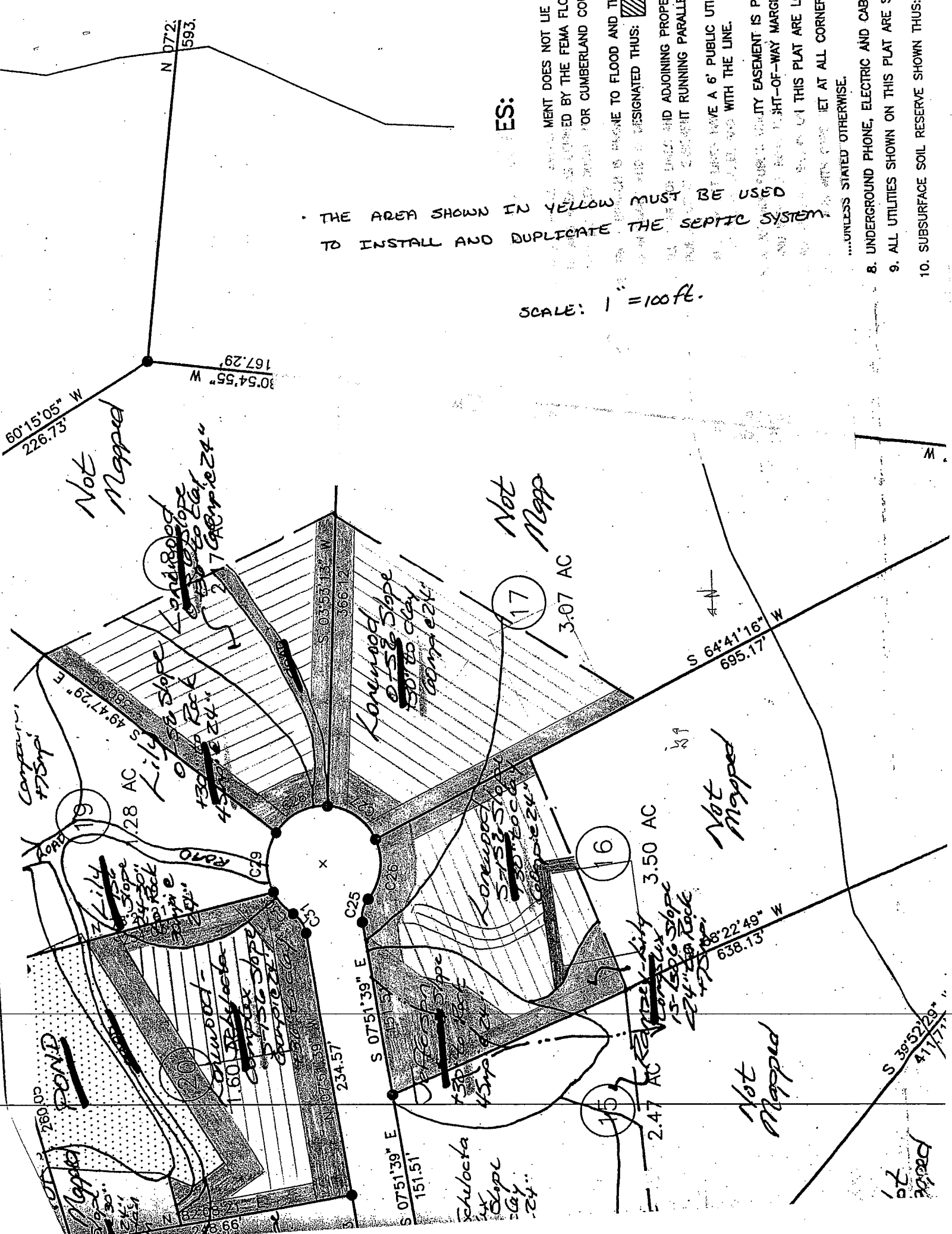

ES:

MENT DOES NOT LIE
ED BY THE FEMA FLO
OR CUMBERLAND COL

NE TO FLOOD AND TH
DESIGNATED THUS:

AD ADJOINING PROPE
IT RUNNING PARALLE
AVE A 6' PUBLIC UTIL
WITH THE LINE.

ITY EASEMENT IS PI
HT-OF-WAY MARGI

THIS PLAT ARE LC
ET AT ALL CORNER
...UNLESS STATED OTHERWISE.

8. UNDERGROUND PHONE, ELECTRIC AND CABLE
9. ALL UTILITIES SHOWN ON THIS PLAT ARE S
10. SUBSURFACE SOIL RESERVE SHOWN THUS:

THE AREA SHOWN IN YELLOW MUST BE USED
TO INSTALL AND DUPLICATE THE SEPTIC SYSTEM.

SCALE: 1" = 100 ft.